

BAL Foellinger Auditorium Combined Final

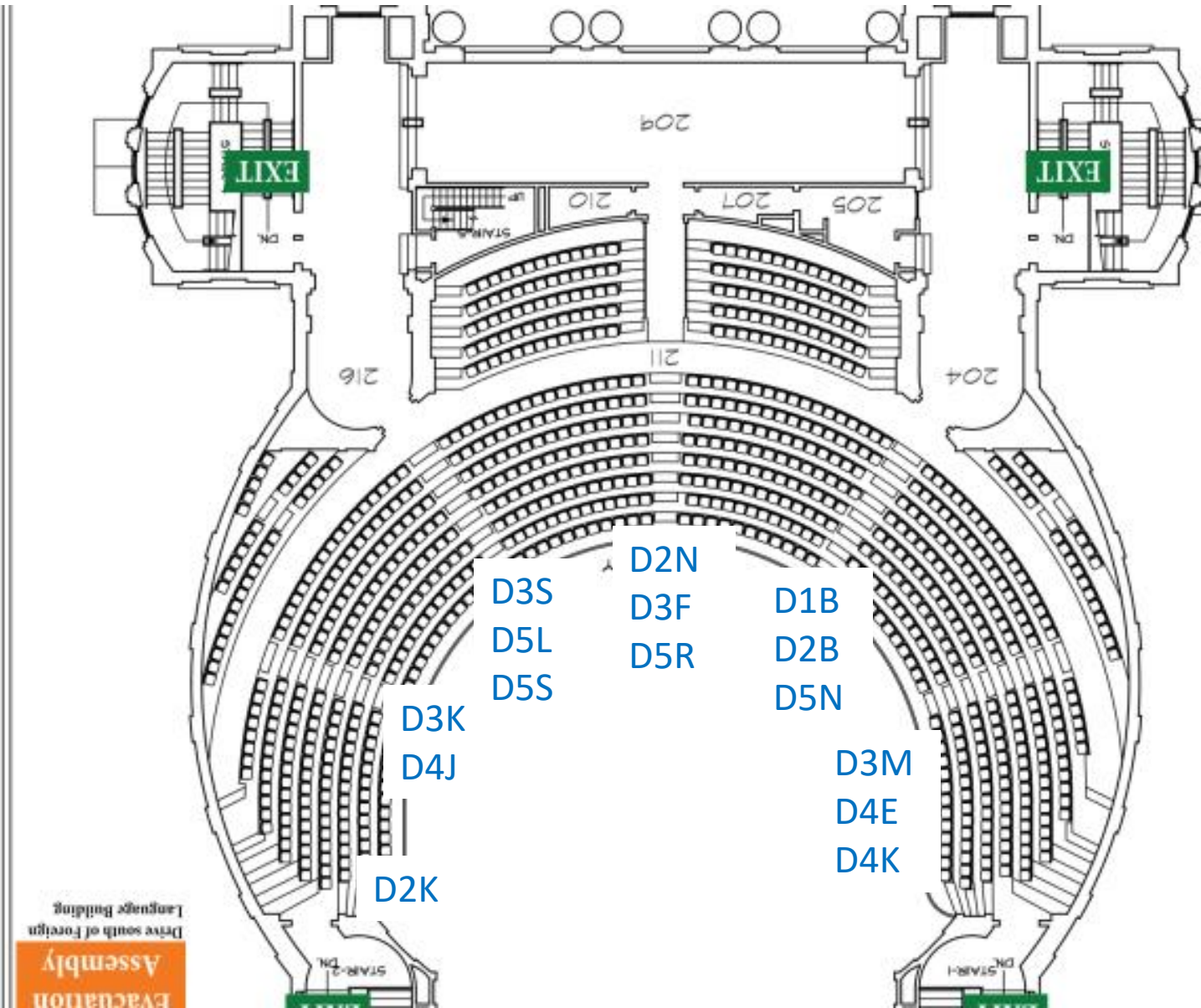

Your discussion section → INSTRUCTOR: DIA - Mon 8AM
Your signature → SIGNATURE: *Eric N...*
Your last name + first initial → YOUR LAST NAME: K W O
Your netID → NETWORK ID: e k w o
Your UIN (on your student ID) → STUDENT NUMBER: 1 2 3 4 5 6 7 8 9
Your exam version (given on the top of page 2) → TEST FORM: A B C D E F G H I J

AUD Foellinger 211 Combined Final

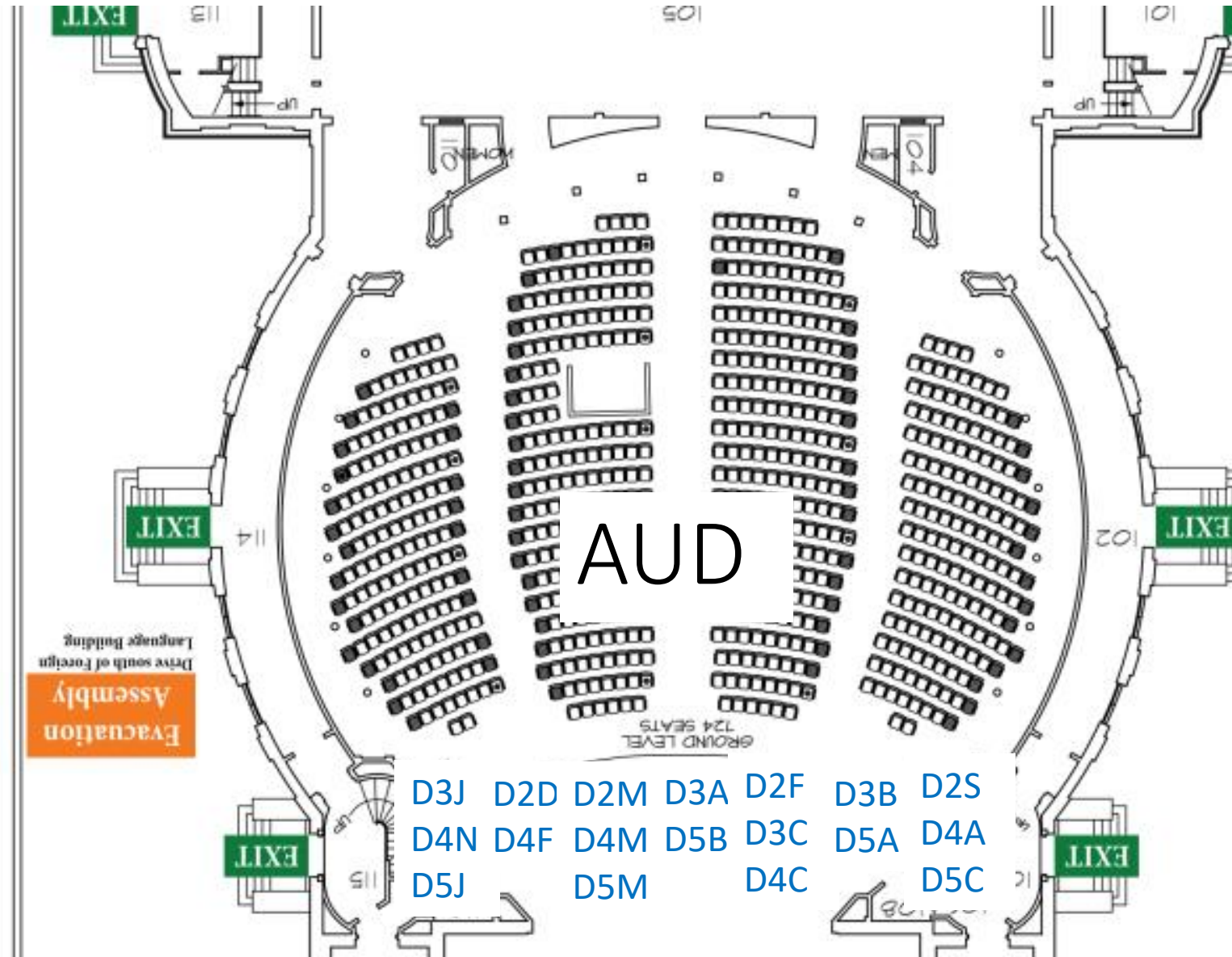

Your discussion section

Your signature

Your last name + first initial

Your netID

Your UIN
(on your student ID)

Your exam version
(given on the top of page 2)

27 CIF 211 Combined Final

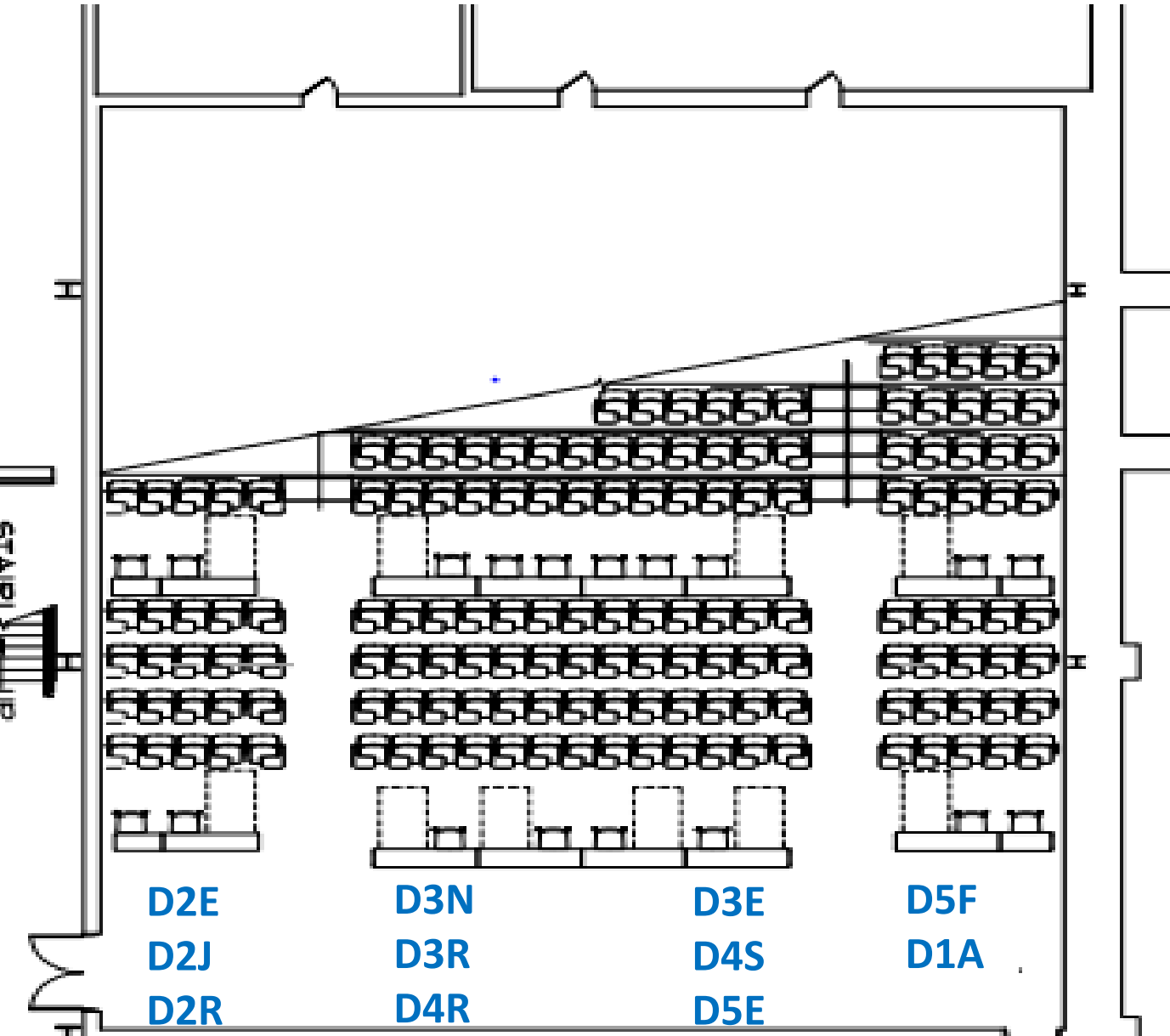

2

How to fill in the Scantron card

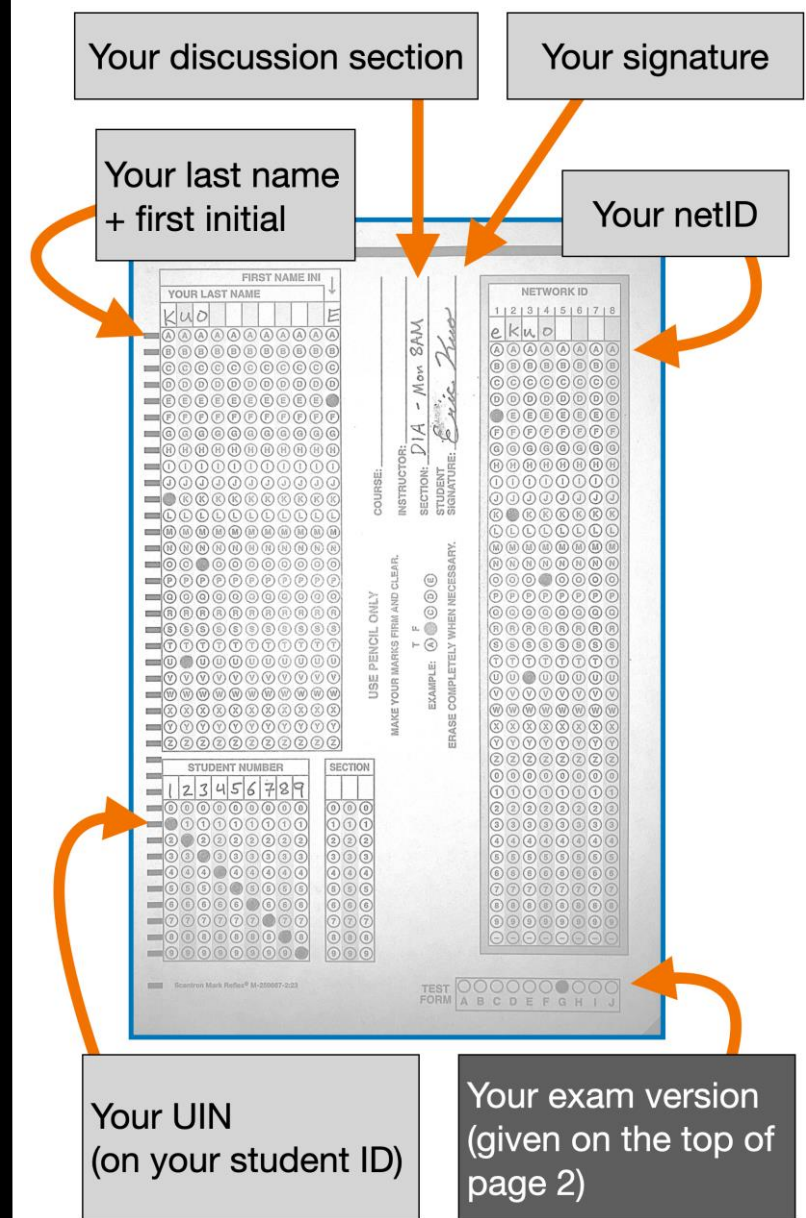

141 Loomis 211 Combined Final

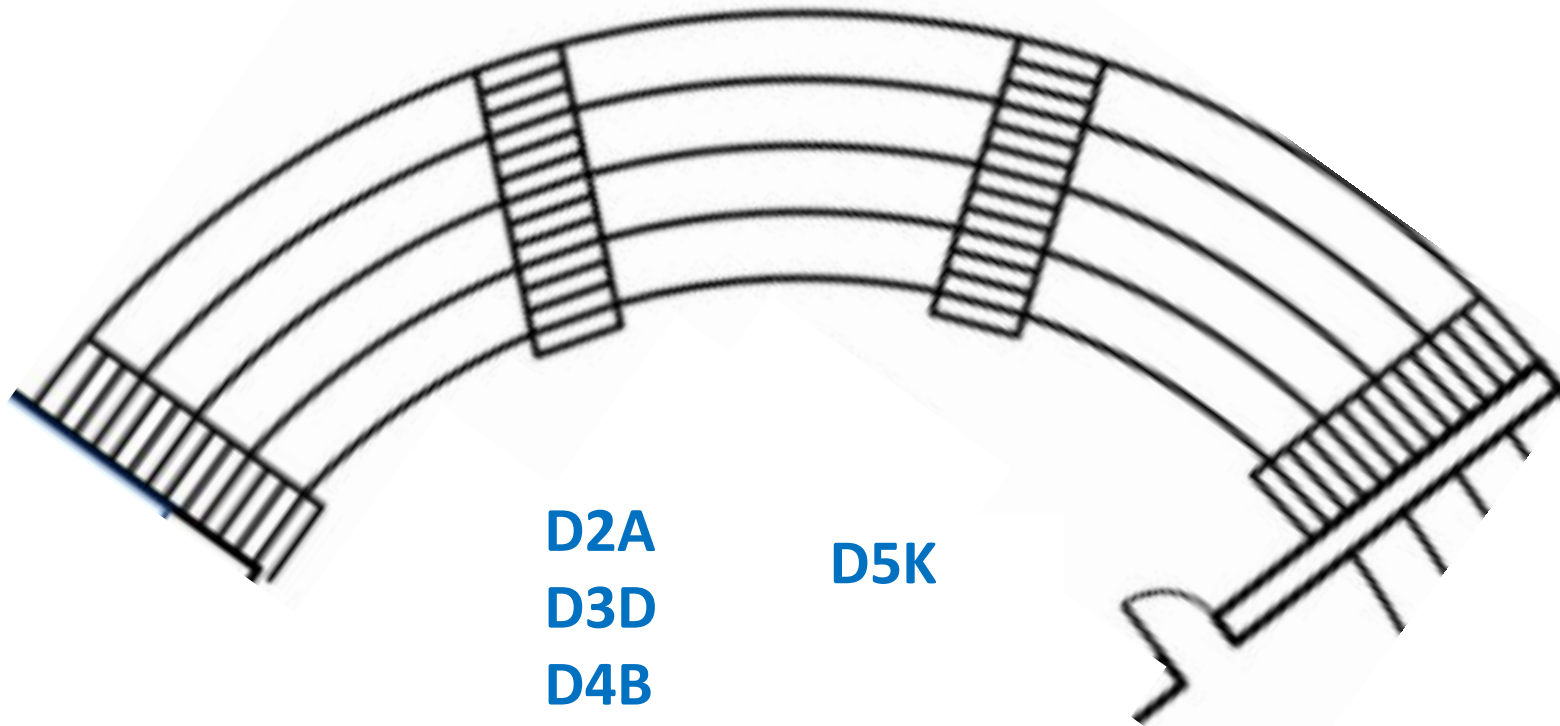

How to fill in the Scantron card

A diagram of a Scantron card with various fields and instructions. The card is filled with a grid of bubbles for marking answers. The fields are labeled with orange arrows pointing to the corresponding areas on the card:

- Your discussion section**: Points to the top right area of the card.
- Your signature**: Points to the signature line on the right side.
- Your last name + first initial**: Points to the "YOUR LAST NAME" field at the top left.
- Your netID**: Points to the "NETWORK ID" field at the top right.
- Your UIN (on your student ID)**: Points to the "STUDENT NUMBER" field at the bottom left.
- Your exam version (given on the top of page 2)**: Points to the "TEST FORM" field at the bottom right.

The card includes the following fields and instructions:

- FIRST NAME INI**: A field for the first name initial.
- YOUR LAST NAME**: A field for the last name.
- NETWORK ID**: A field for the network ID.
- STUDENT NUMBER**: A field for the student number.
- SECTION**: A field for the section number.
- INSTRUCTOR**: A field for the instructor's name.
- COURSE**: A field for the course name.
- SECTION**: A field for the section name.
- STUDENT SIGNATURE**: A field for the student's signature.
- TEST FORM**: A field for the test form version.

Instructions on the card include: "USE PENCIL ONLY", "MAKE YOUR MARKS FIRM AND CLEAR", "EXAMPLE: (A) (B) (C) (D)", and "ERASE COMPLETELY WHEN NECESSARY".