

## Appendix II - Electric Guitar String Graphs

---

<b>D'addario</b>		<b>2</b>
	Plain	2
	XSG	5
	Ribbon Wound (CGO)	13
	HRG	18
	Nickel Wound	23
<b>Dean Markley</b>		<b>28</b>
	Blue Steel	28
	Nickel Steel	34
<b>Ernie Ball</b>		<b>40</b>
	Regular Slinky Nickel Wound	40
<b>GHS</b>		<b>46</b>
	Boomers, 2 Weeks Old	46
	Boomers, New	52
<b>Martin</b>		<b>58</b>
	Darco	58
	SP	64
<b>Musician's Planet</b>		<b>70</b>
	ElectraFlex Nickel Wound	70
<b>Stay In Tune</b>		<b>76</b>
	Power Wound Nickel	76

---

## D'addario Plain Strings:

High E-string plucked near bridge pickup:

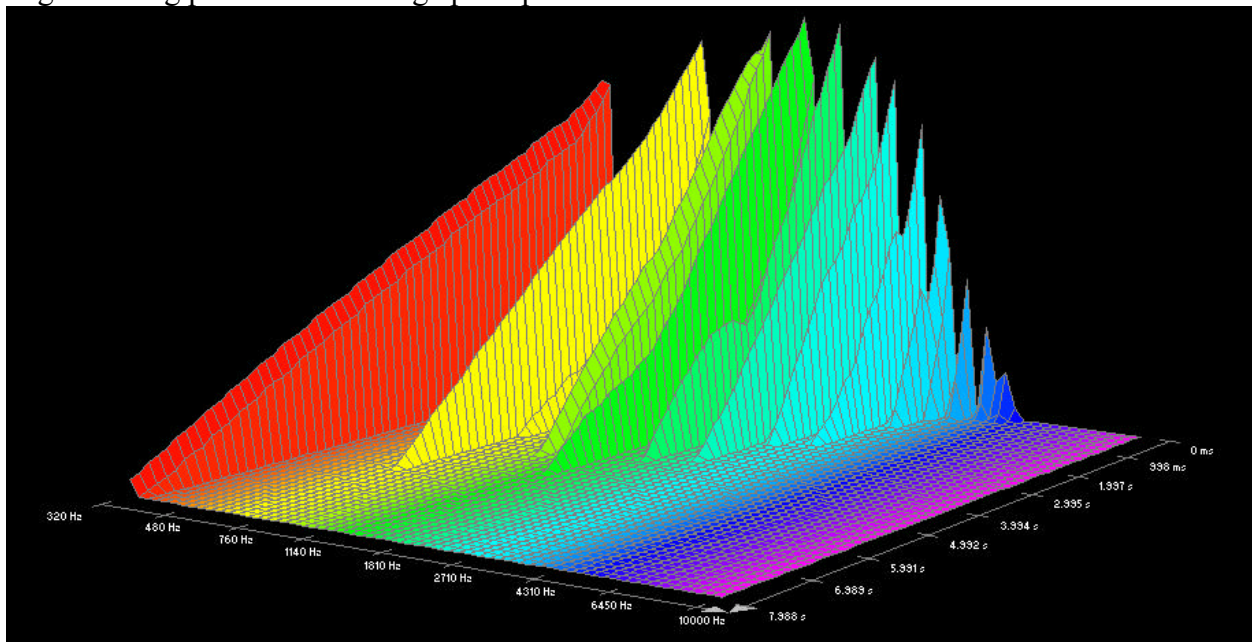

\*note – Data for the high E-string plucked near the neck pickup was lost. Only data for the high E-string plucked near the bridge pickup will be shown.



B-string plucked near bridge pickup:

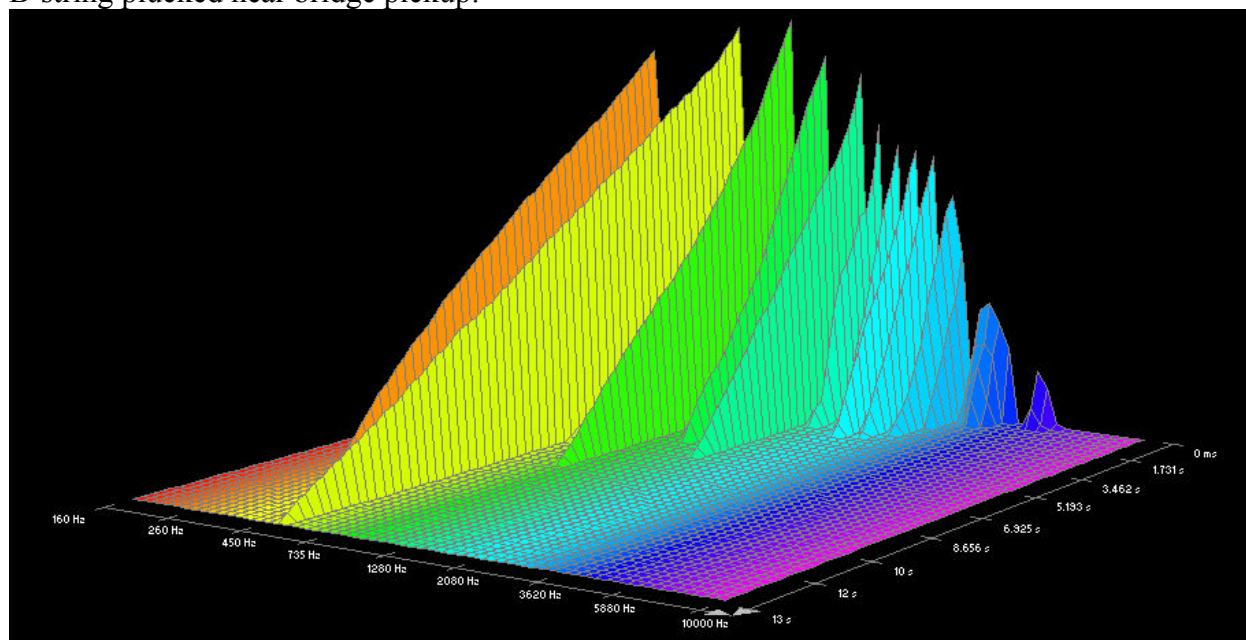

B-string plucked near neck pickup:

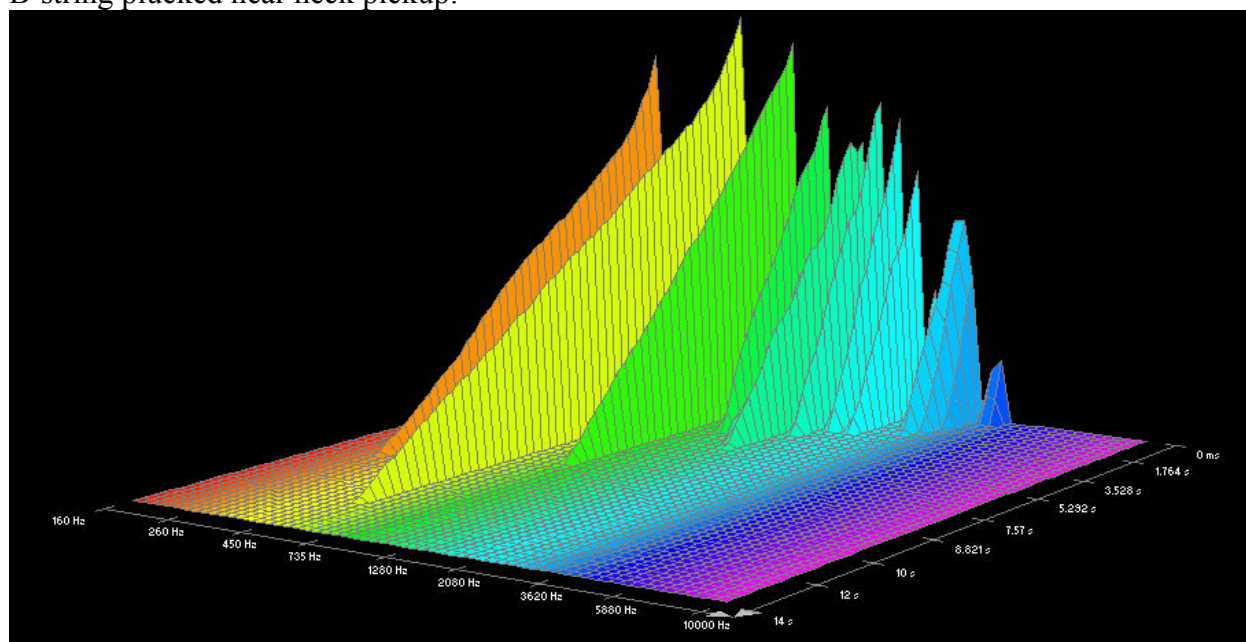

G-string plucked near bridge pickup:

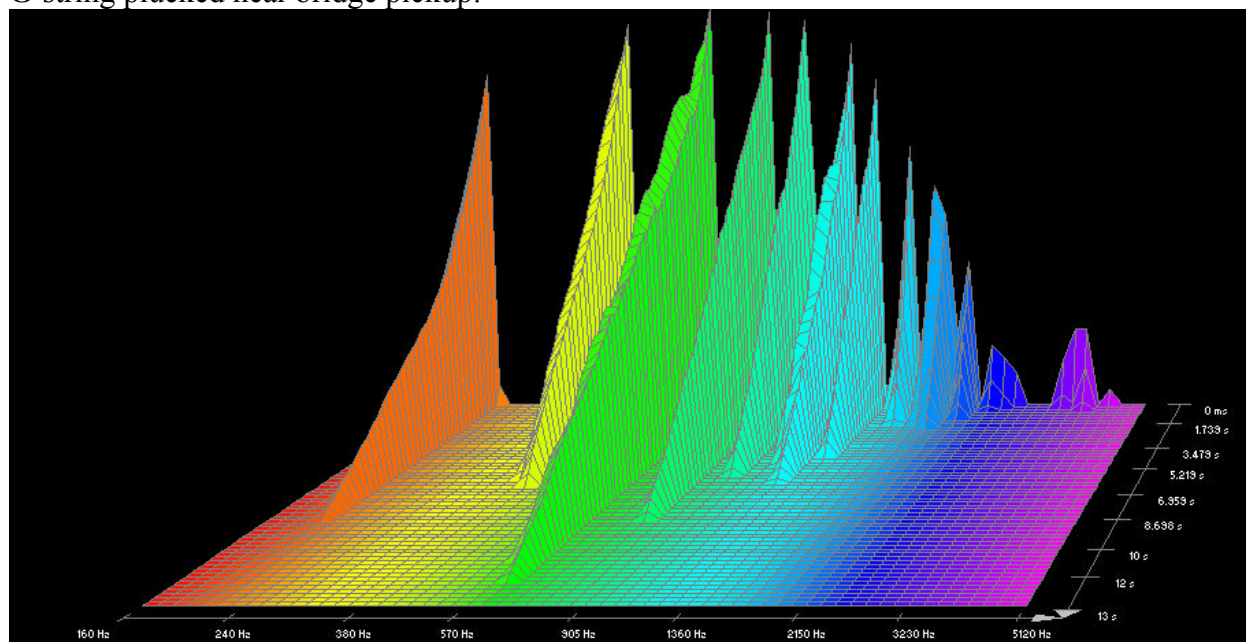

G-string plucked at neck pickup:

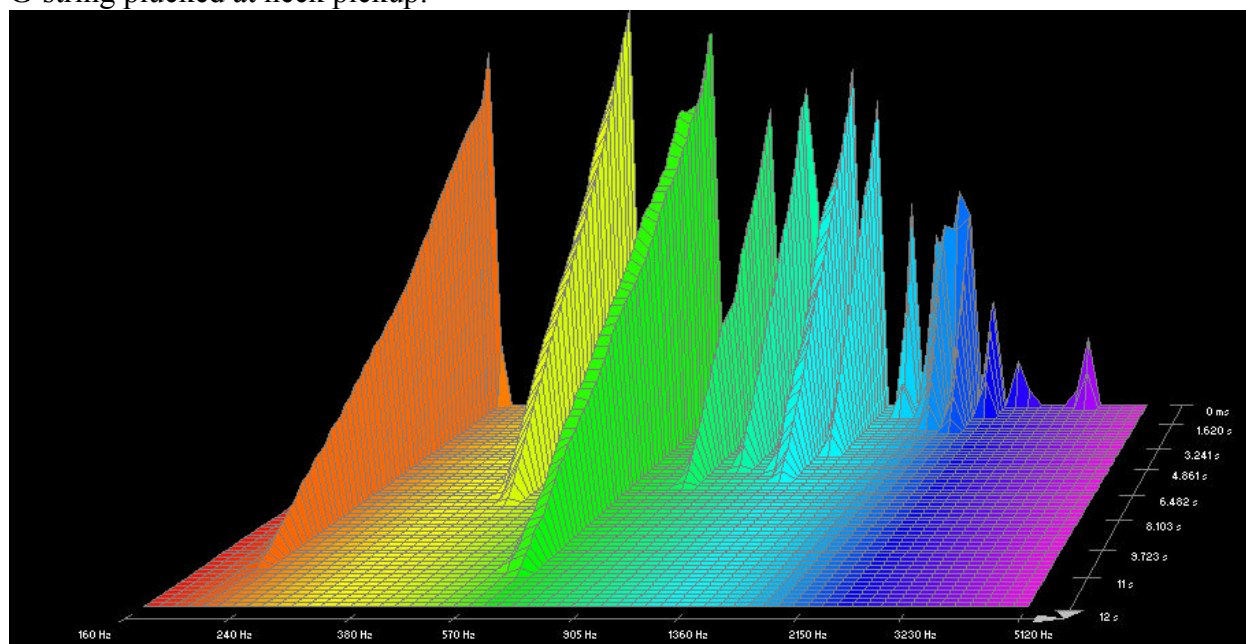

## D'addario XSG Strings:

D-string plucked near bridge pickup:

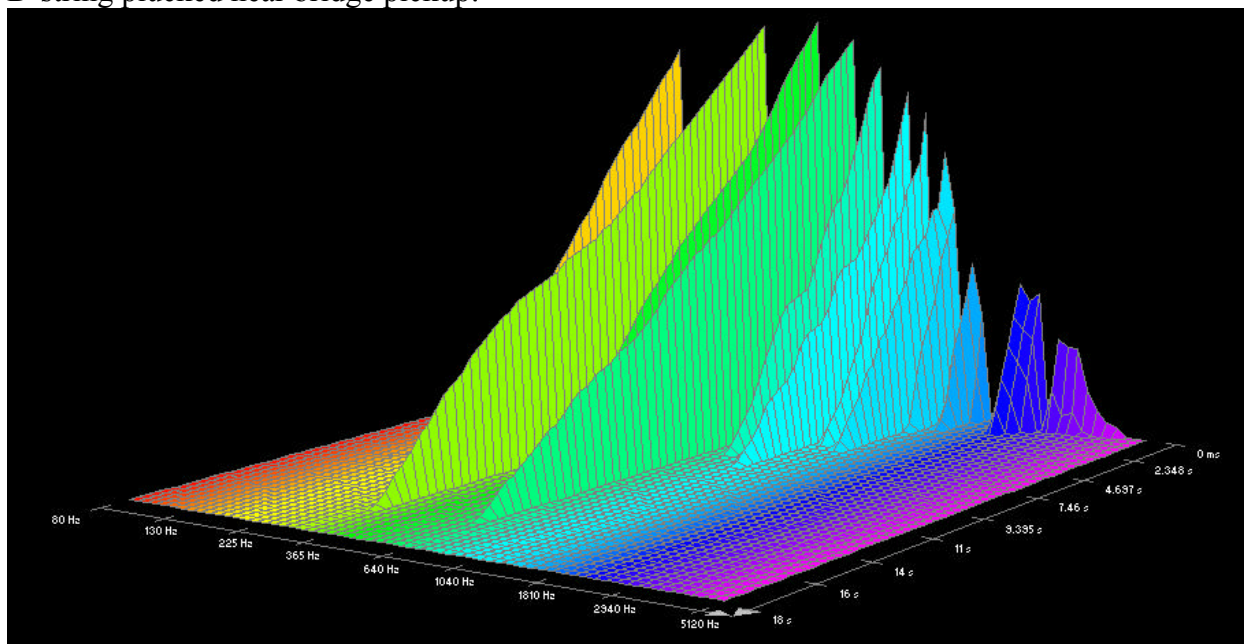

D-string plucked near neck pickup:

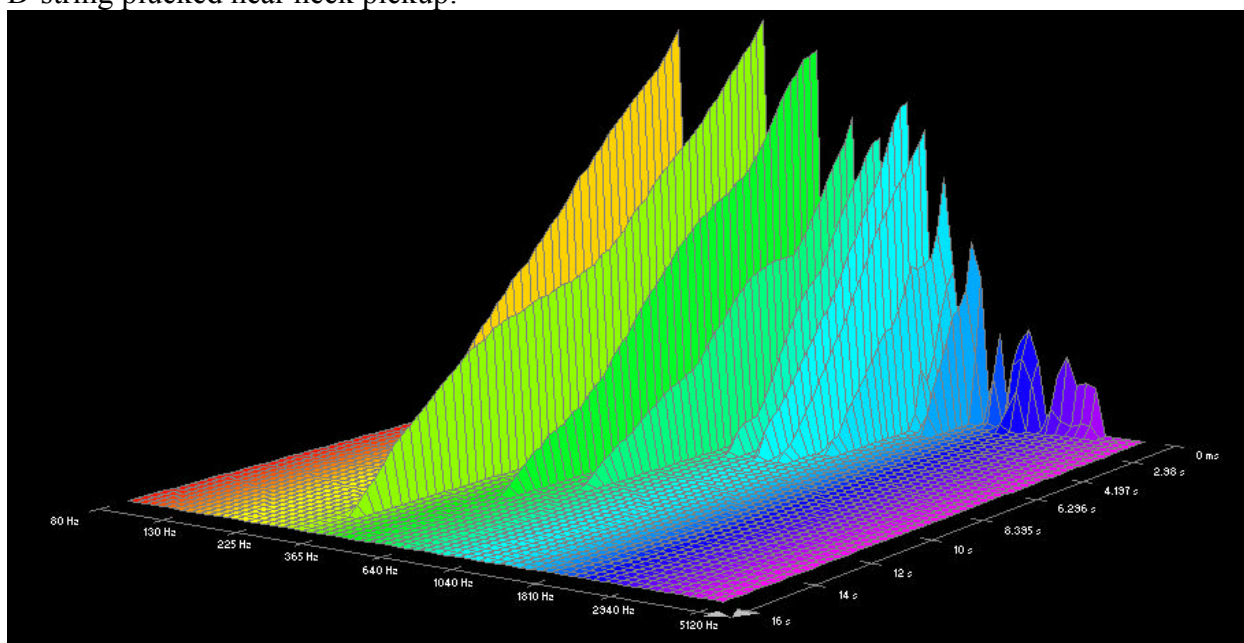



A-string plucked near bridge pickup:

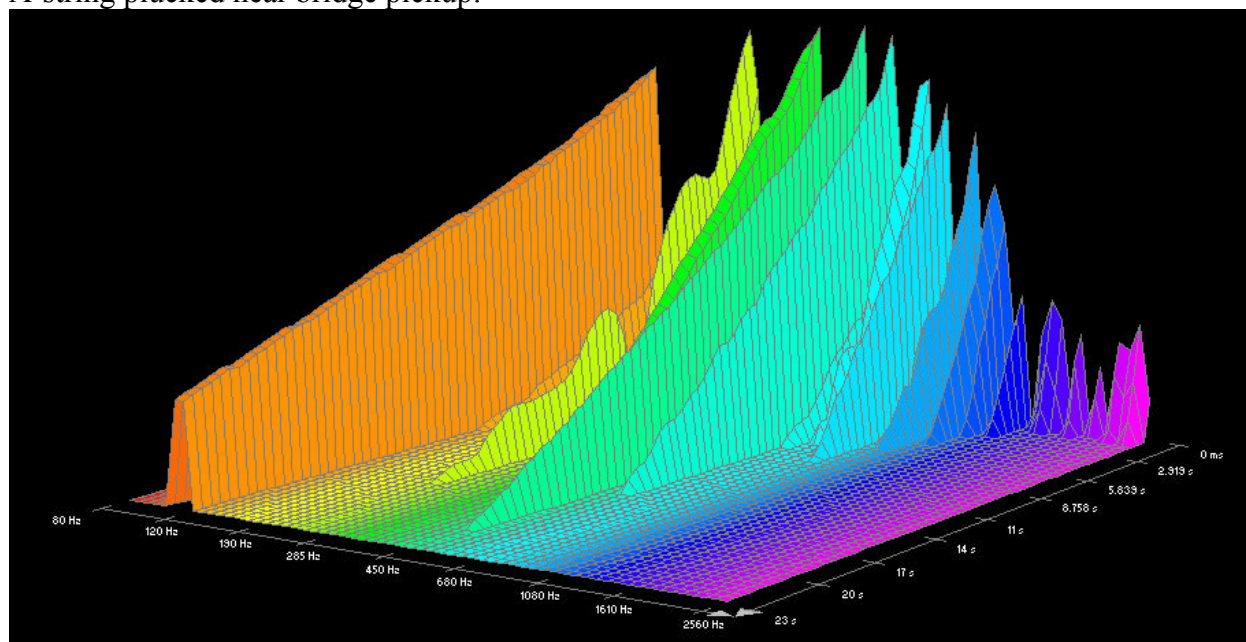

A-string plucked near neck pickup:

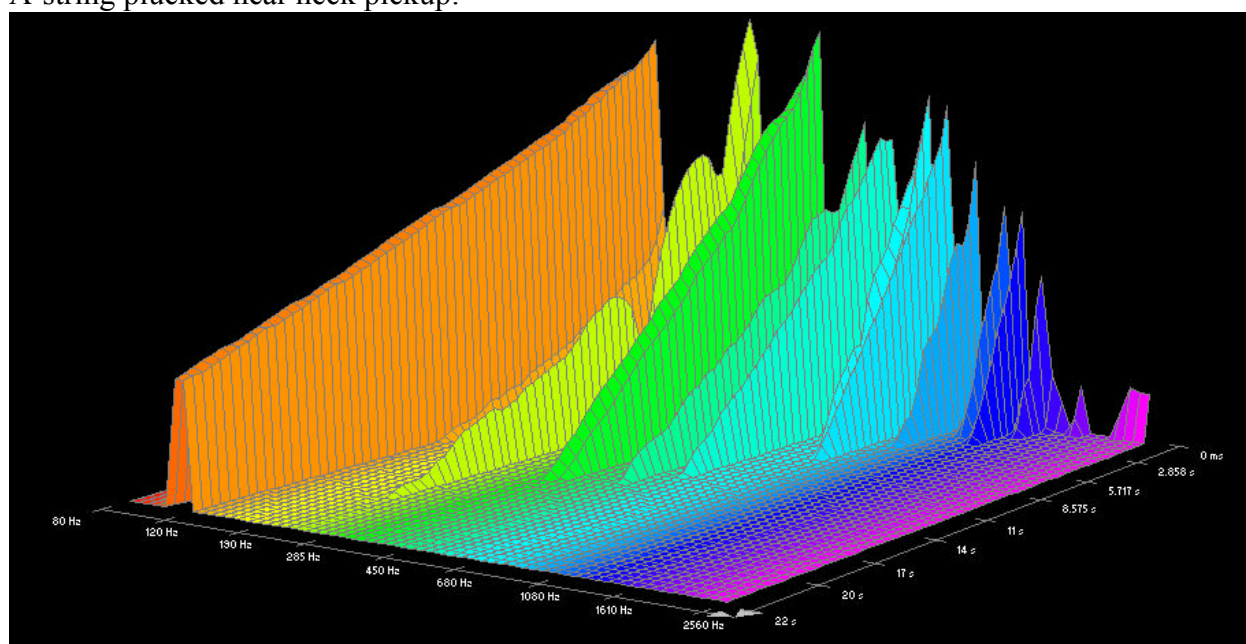

Low E-string, 0.052 gauge, plucked near bridge pickup:

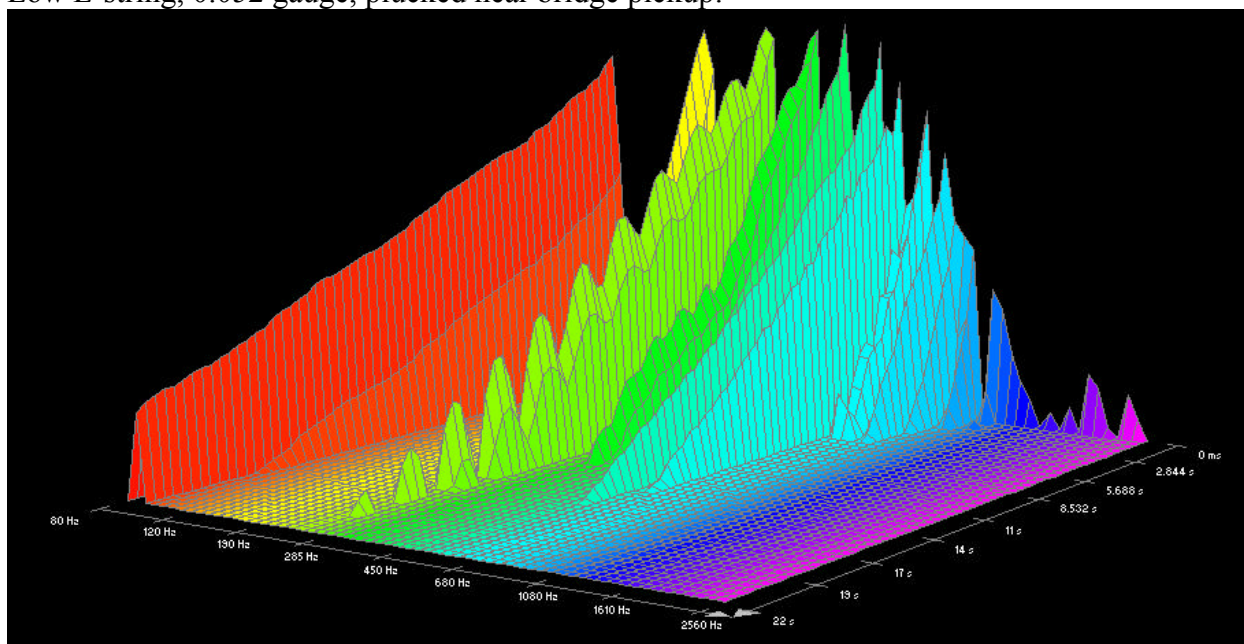

Low E-string, 0.052 gauge, plucked near neck pickup:

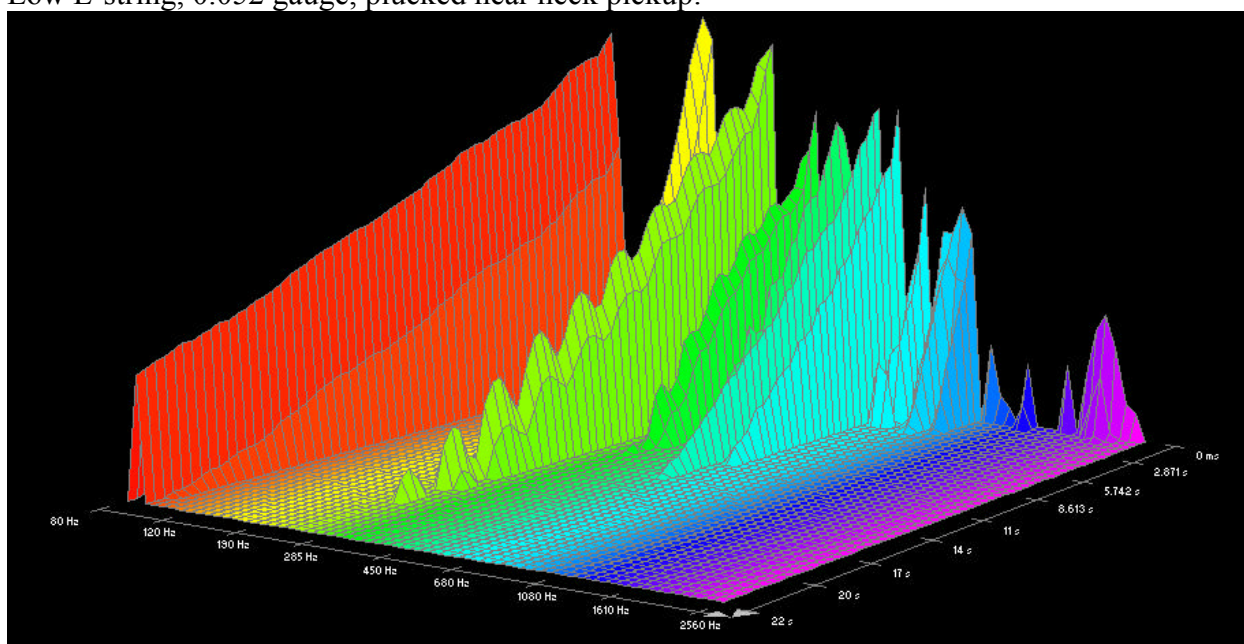

Low E-string, 0.056 gauge, plucked near bridge pickup:

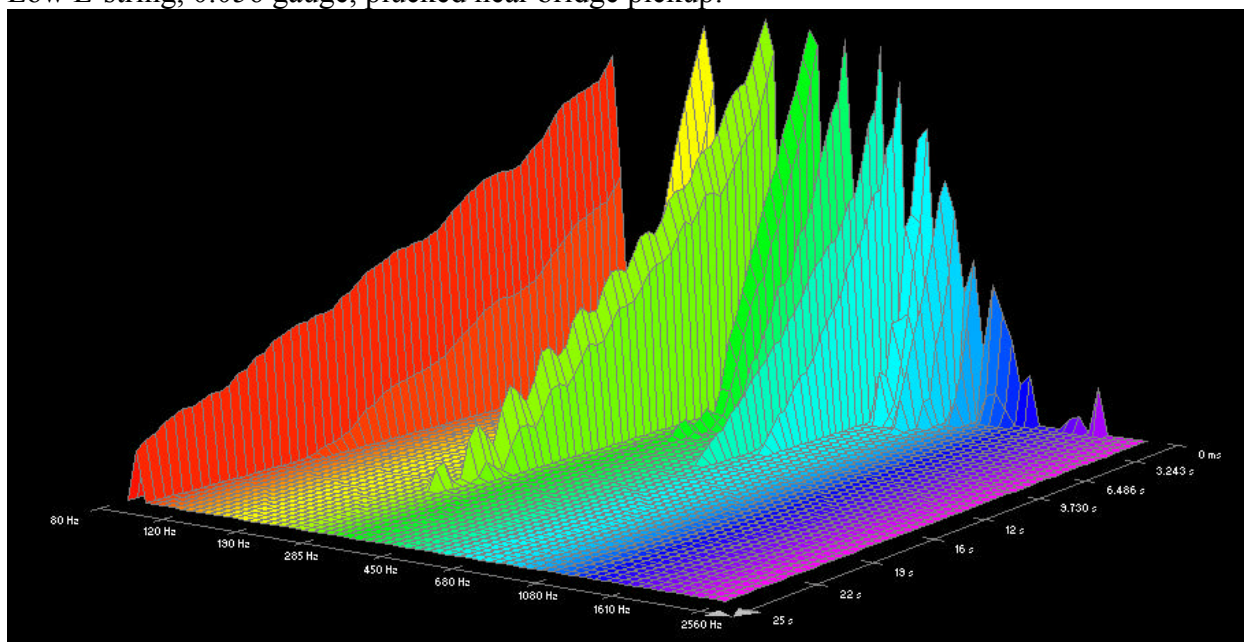

Low E-string, 0.056 gauge, plucked near neck pickup:

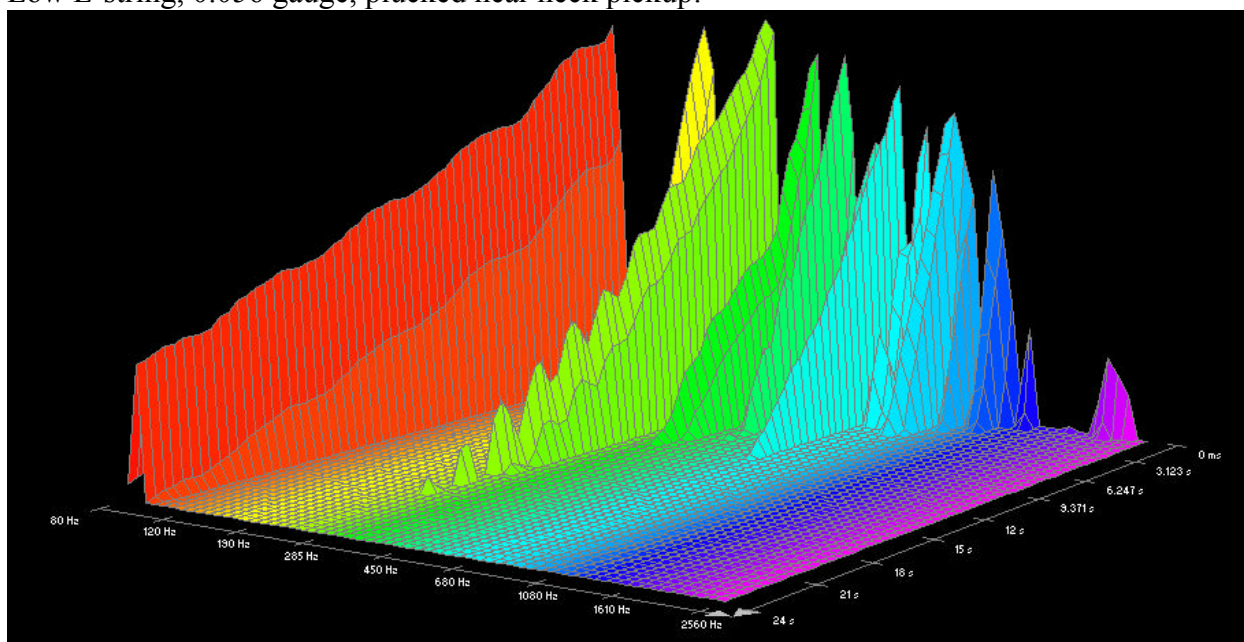



0.056 gauge, tuned to low B, plucked near bridge pickup:

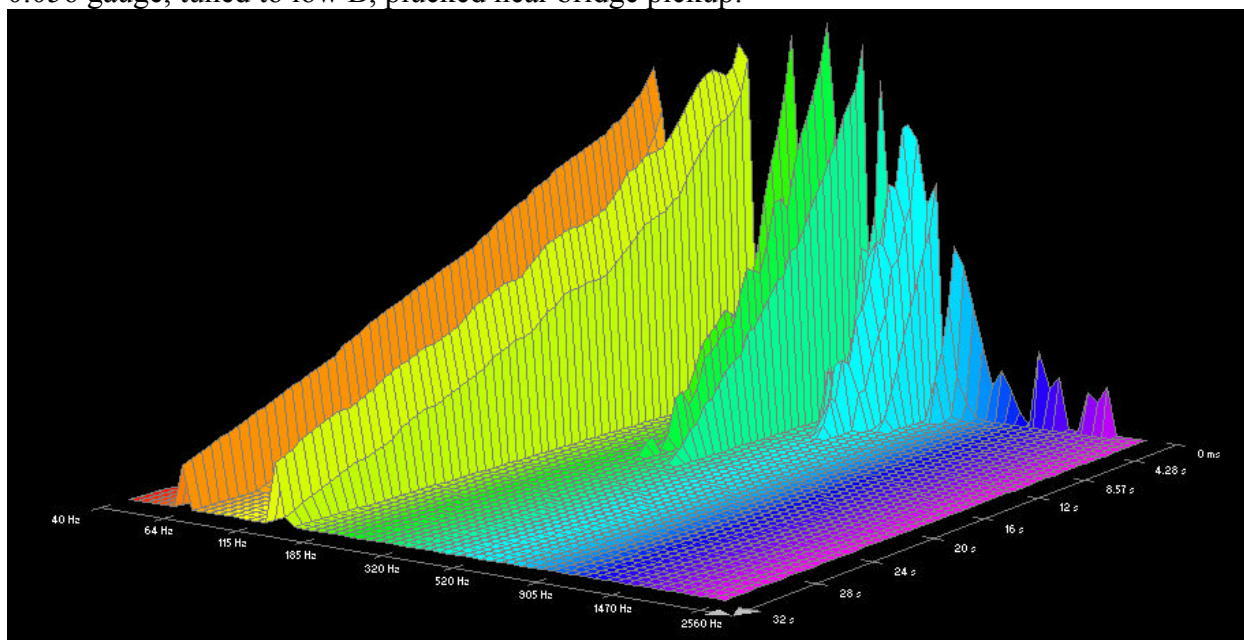

0.056 gauge, tuned to low B, plucked near neck pickup:

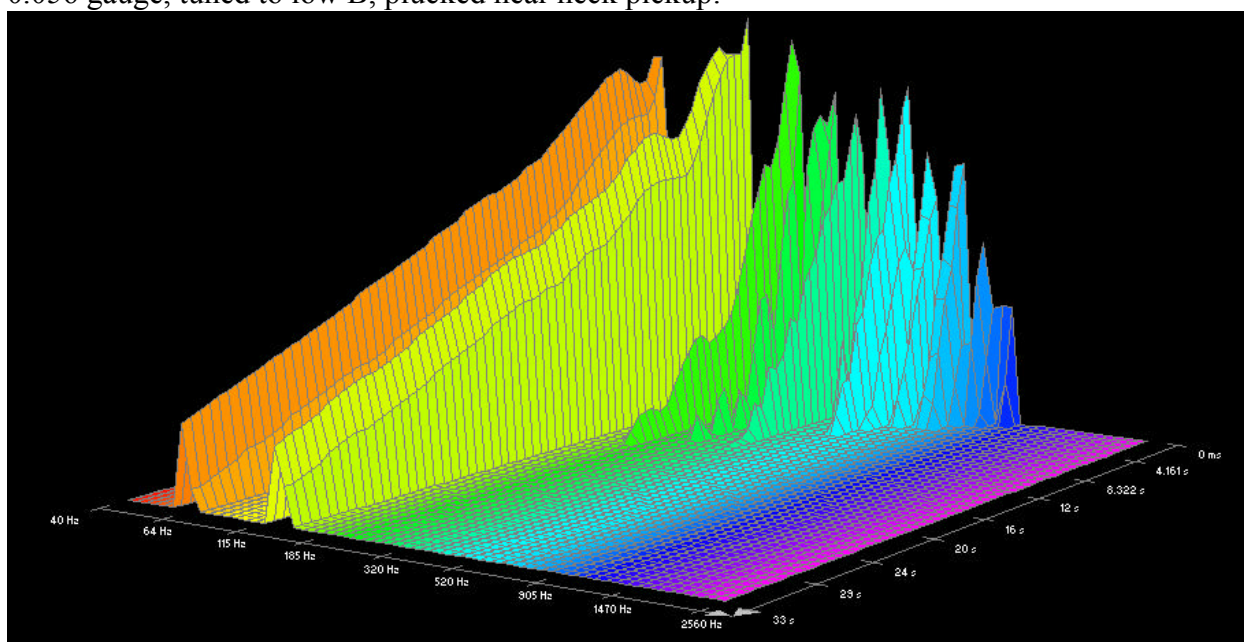

## D'addario Brass-Plated Steel (BPL) Strings:

High E-string, 0.012 gauge, plucked near bridge pickup:

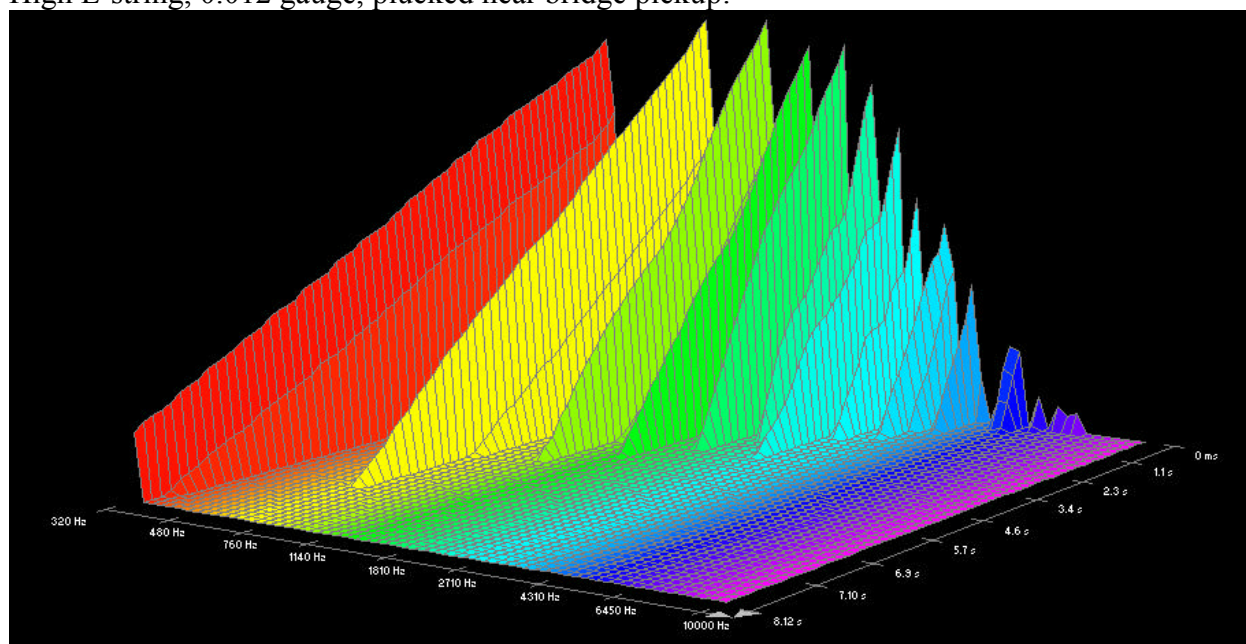

High E-string, 0.012 gauge, plucked near neck pickup:

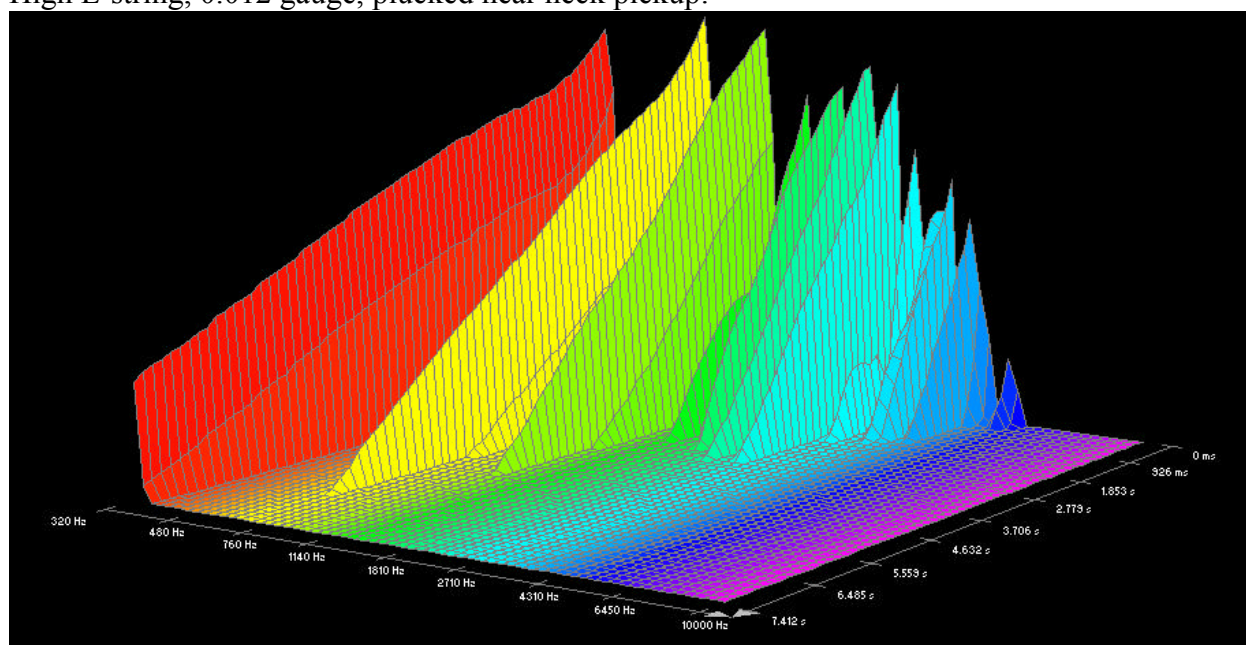



B-string, 0.016 gauge, plucked near bridge pickup:

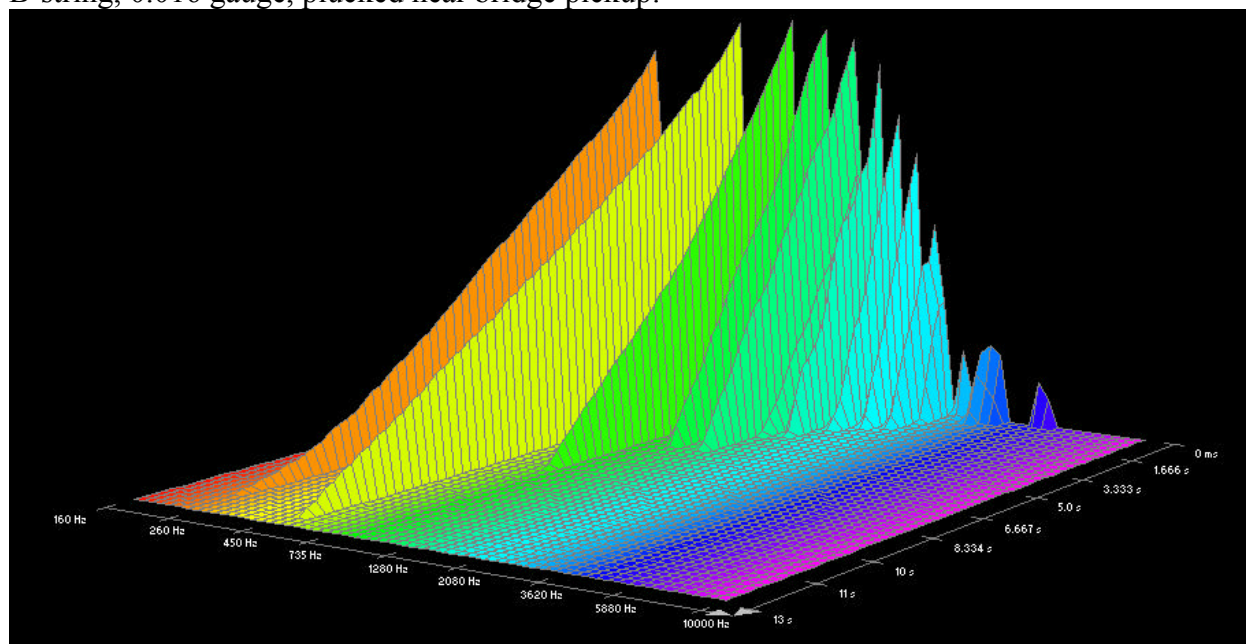

B-string, 0.016 gauge, plucked near neck pickup:

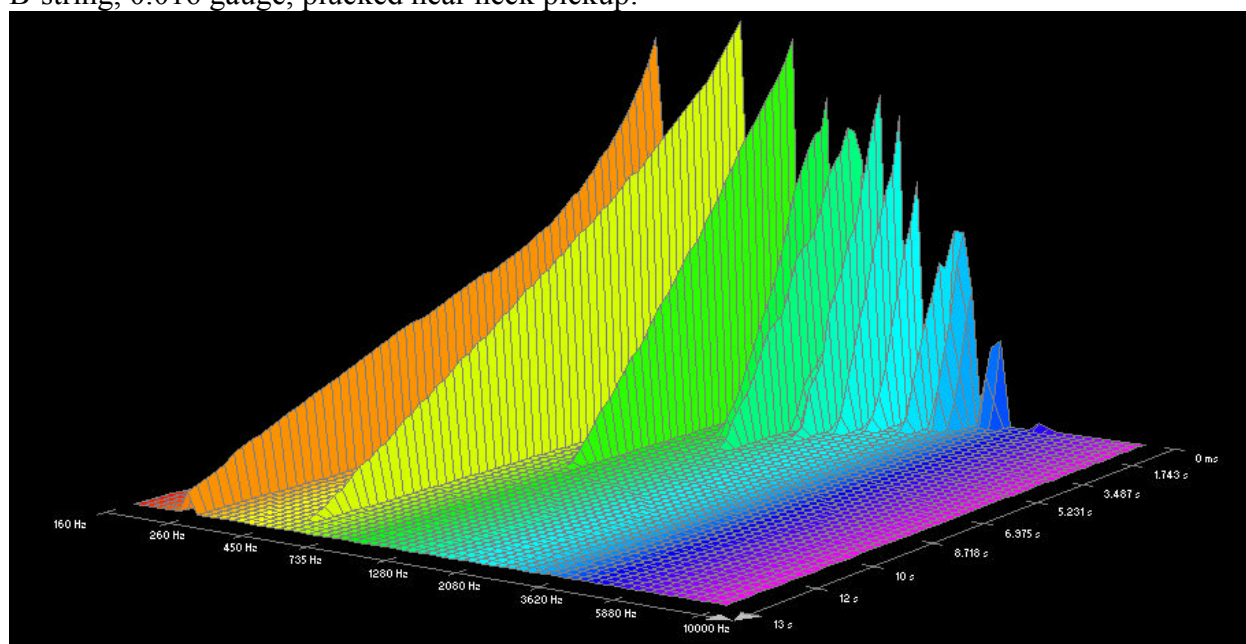

G-string, 0.017 gauge, plucked near bridge pickup:

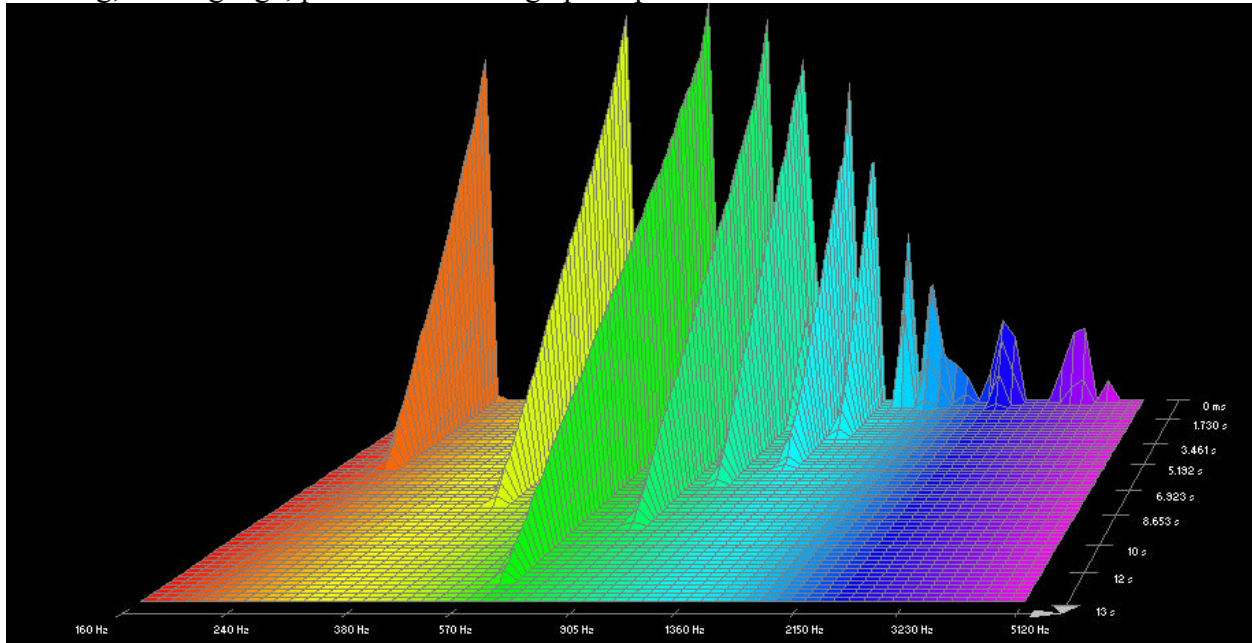

G-string, 0.017 gauge, plucked near neck pickup:

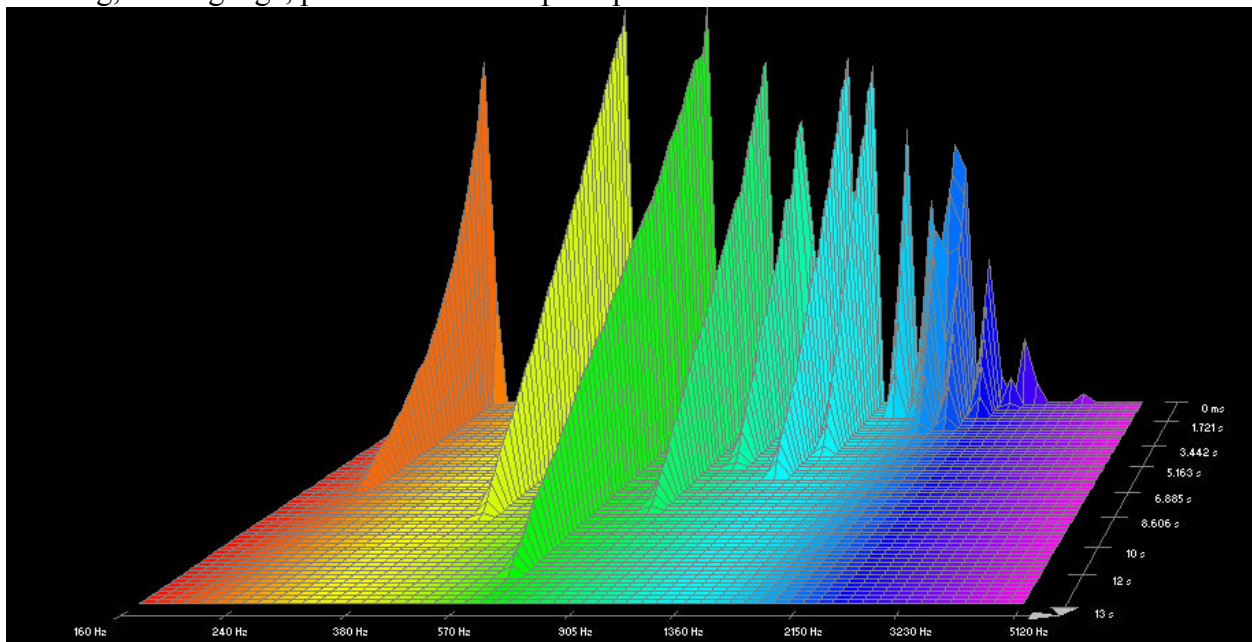

## D'addario Chromes High Finish Ribbon Wound Strings:

D-string, 0.030 gauge, plucked near bridge pickup:

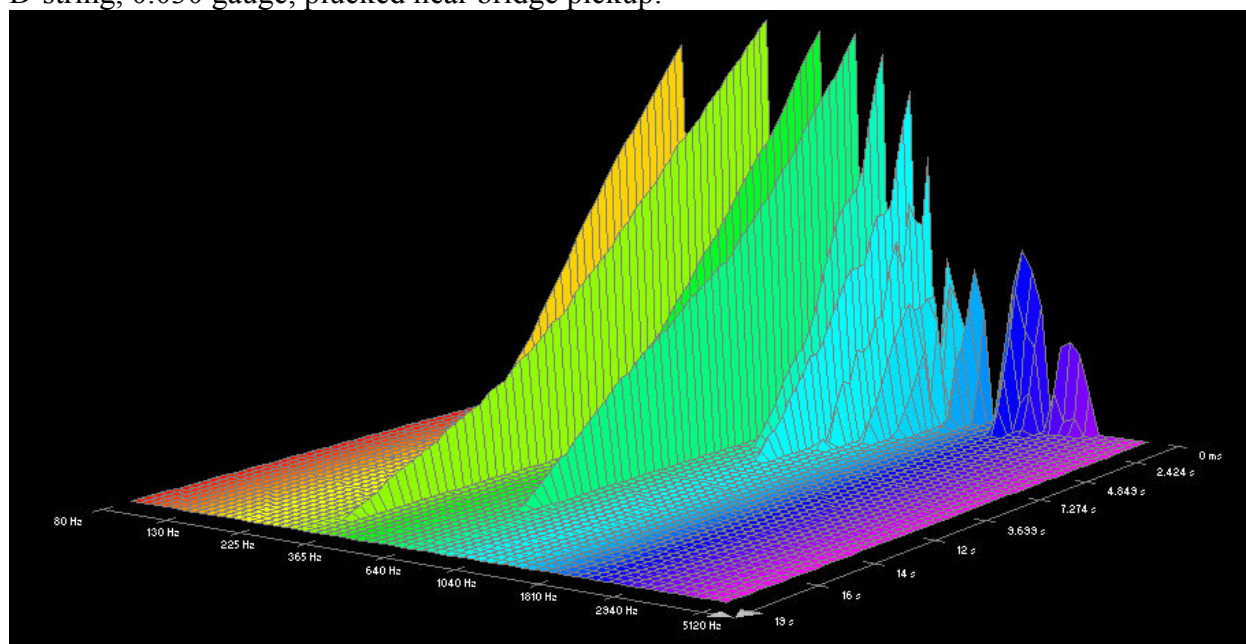

D-string, 0.030 gauge, plucked near neck pickup:

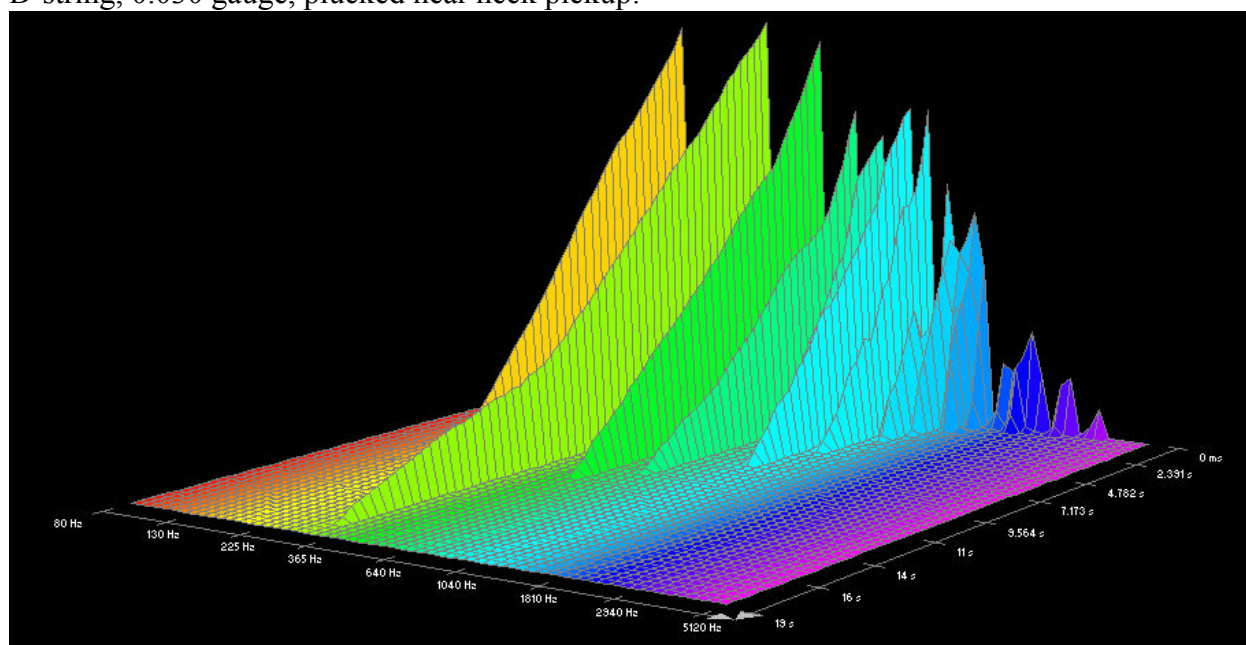



A-string, 0.042 gauge, plucked near bridge pickup:

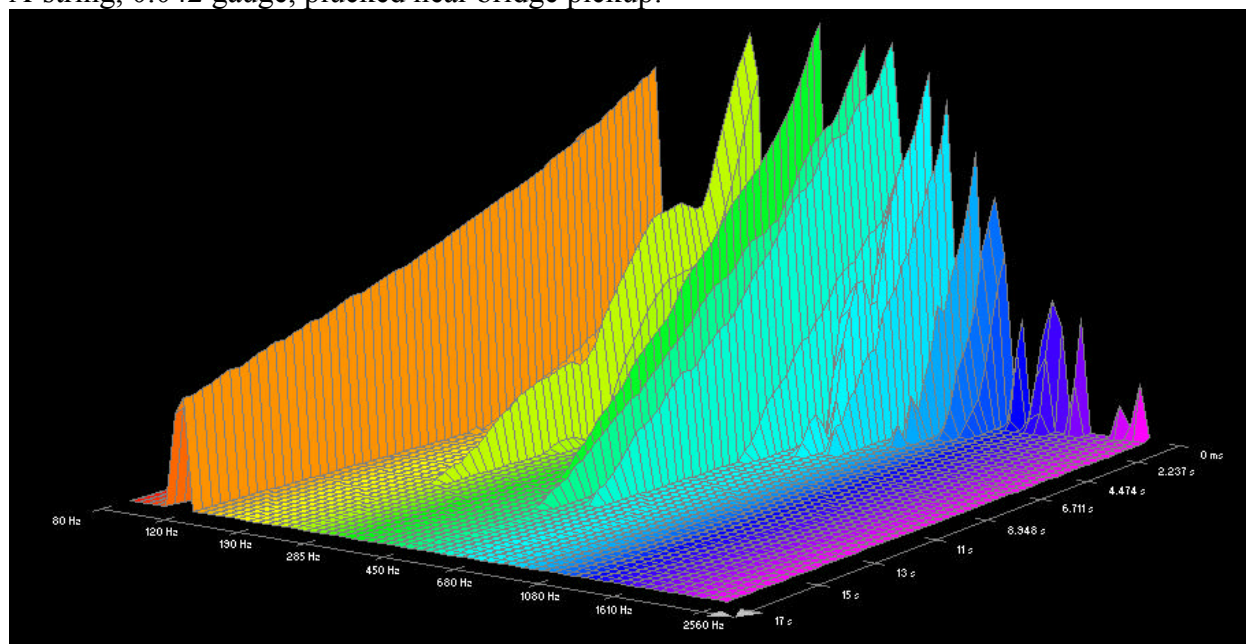

A-string, 0.042 gauge, plucked near neck pickup:

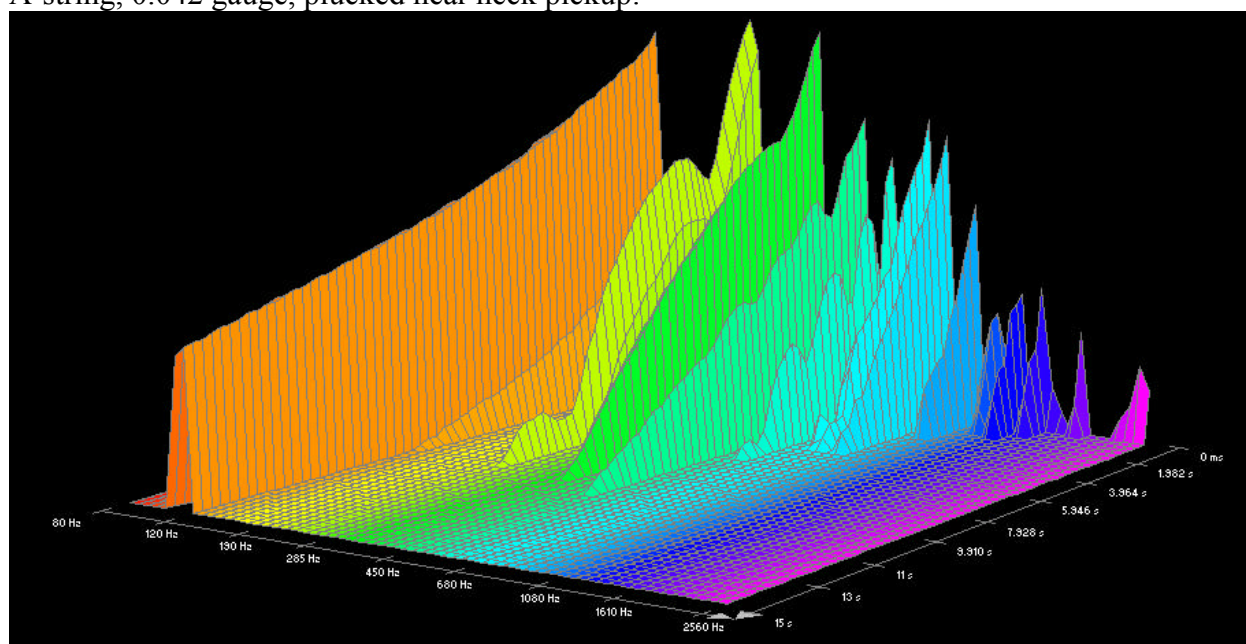

Low E-string, 0.052 gauge, plucked near bridge pickup:

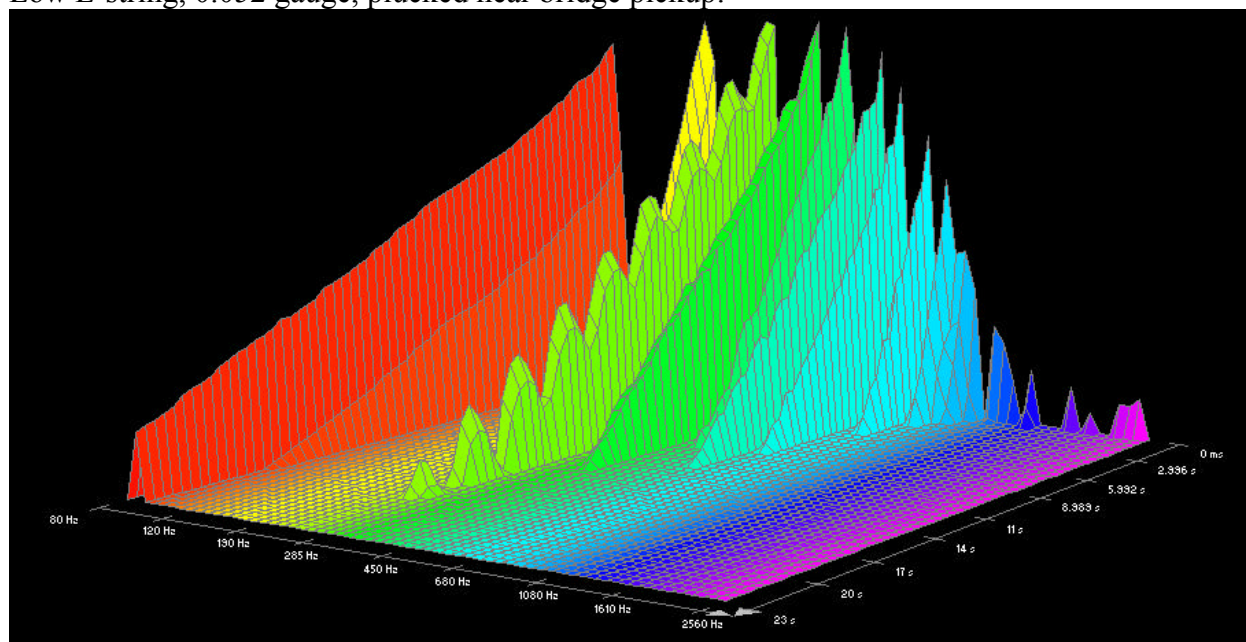

Low E-string, 0.052 gauge, plucked near neck pickup:

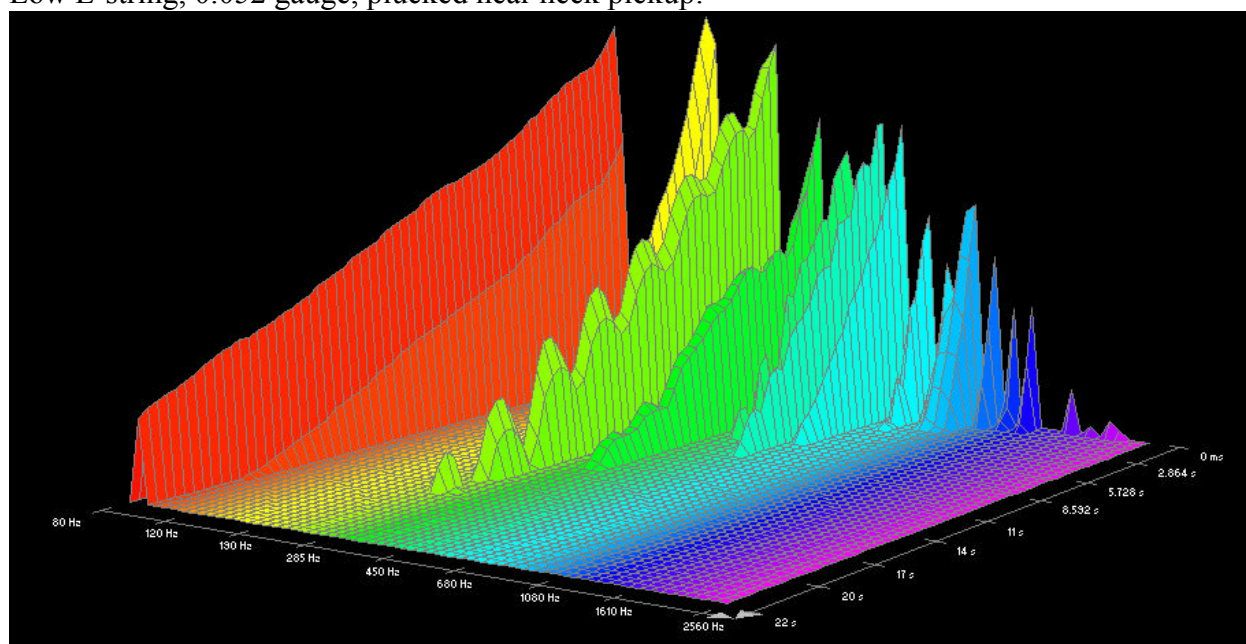

Low D-string, 0.065 gauge, plucked near bridge pickup:

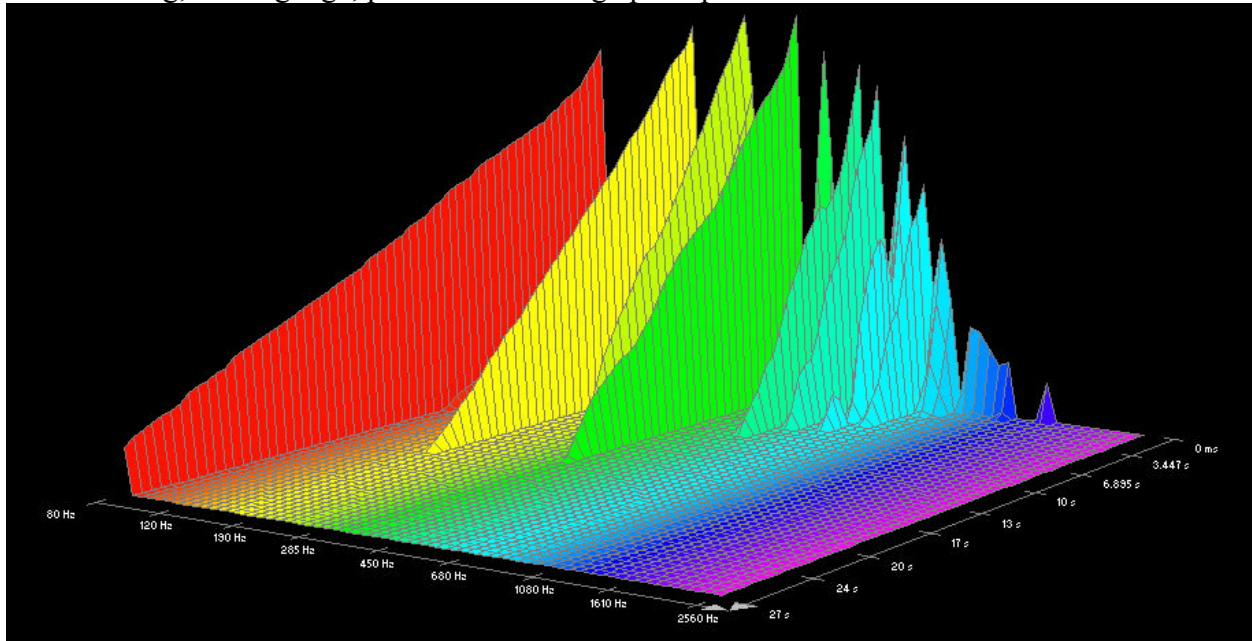

Low D-string, 0.065 gauge, plucked near neck pickup:

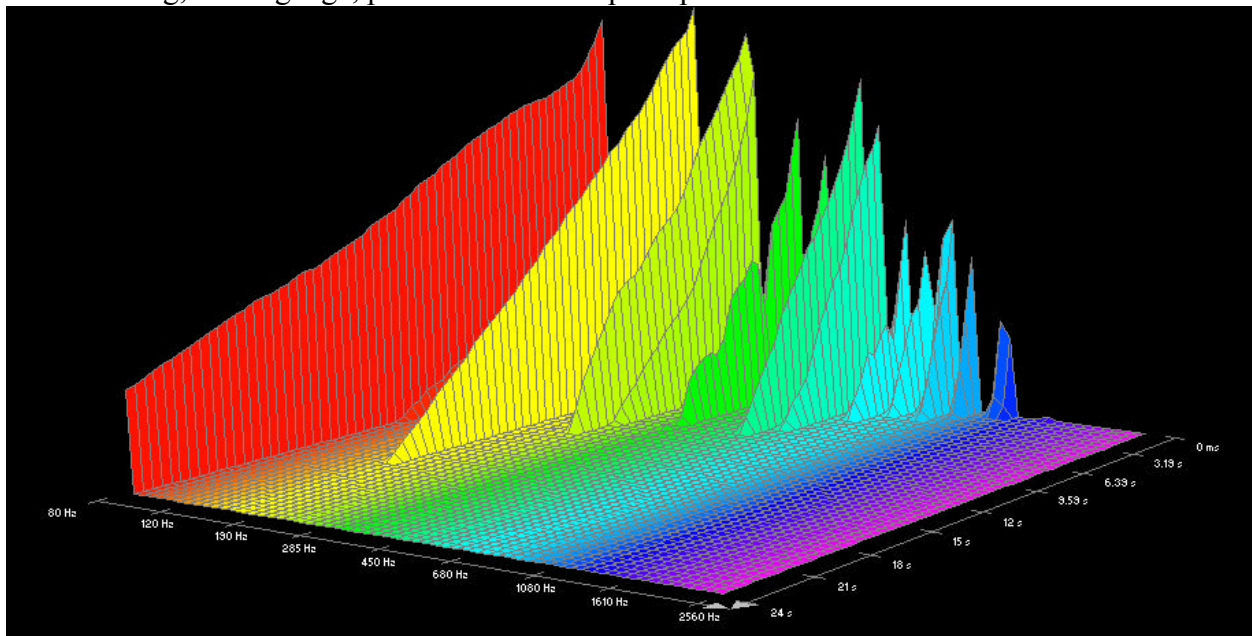



Low B-string, 0.065 gauge, plucked near bridge pickup:

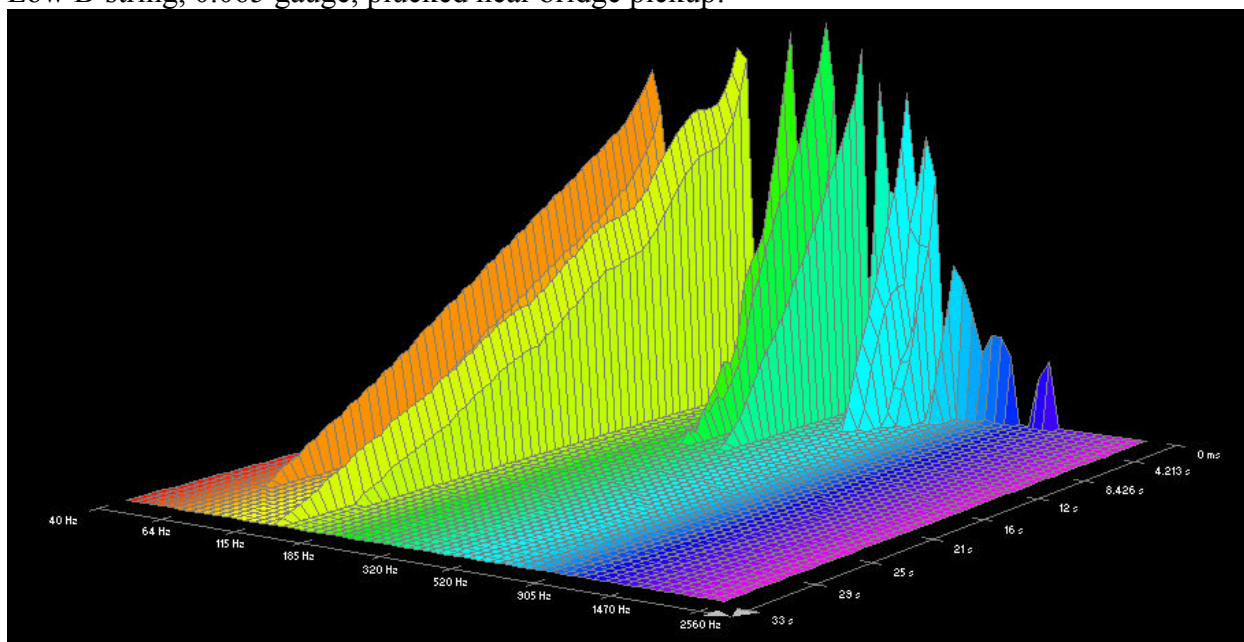

Low B-string, 0.065 gauge, plucked near neck pickup:

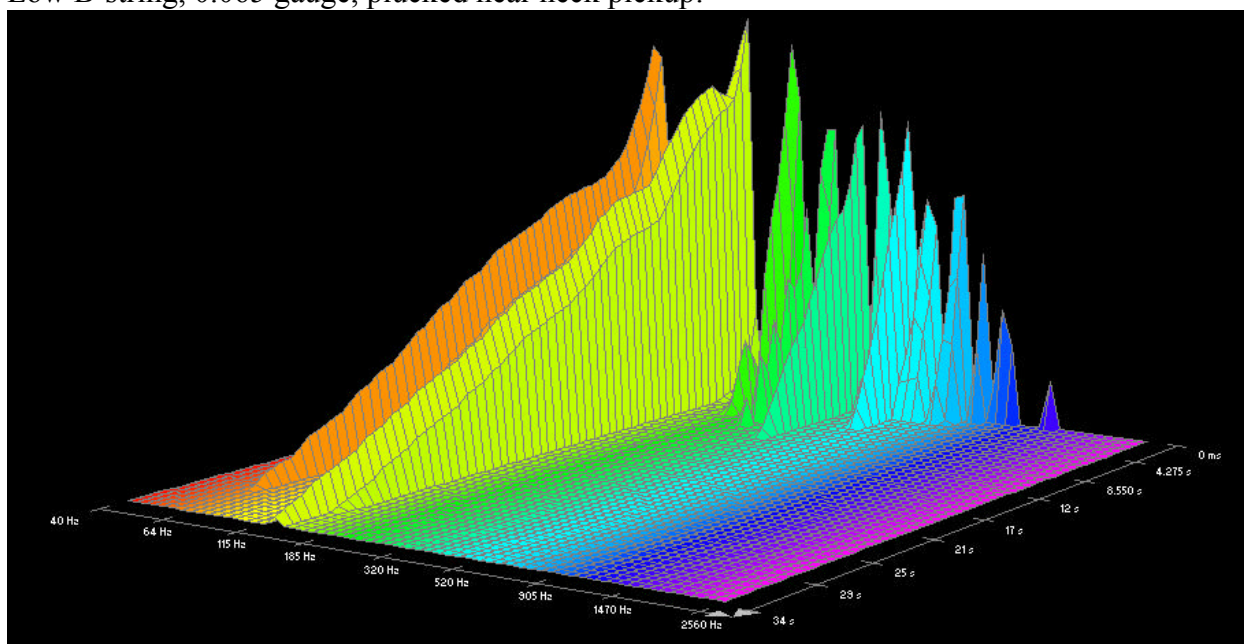

## D'addario HRG Strings:

D-string, 0.030 gauge, plucked near bridge pickup:

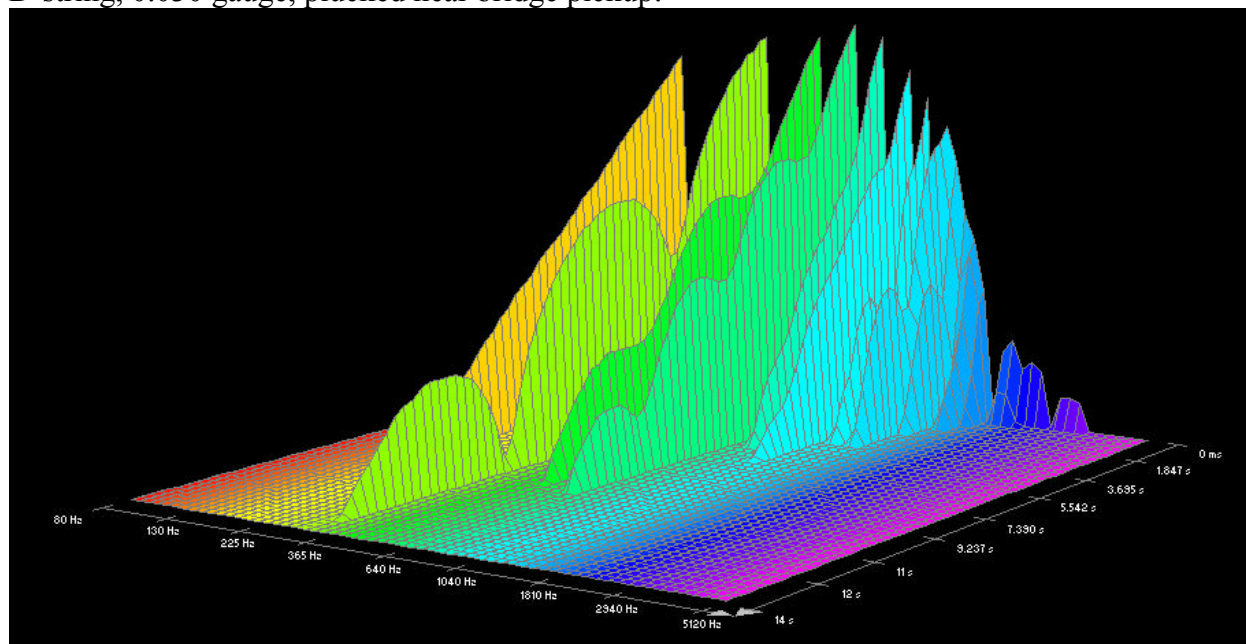

D-string, 0.030 gauge, plucked near neck pickup:

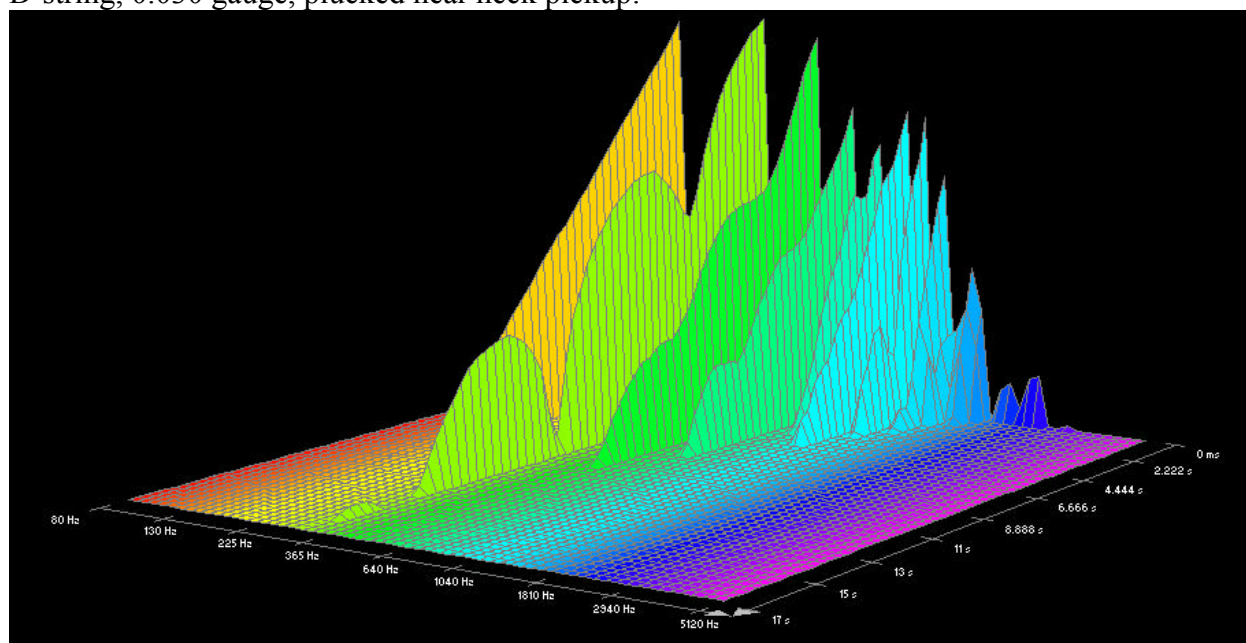



A-string, 0.042 gauge, plucked near bridge pickup:

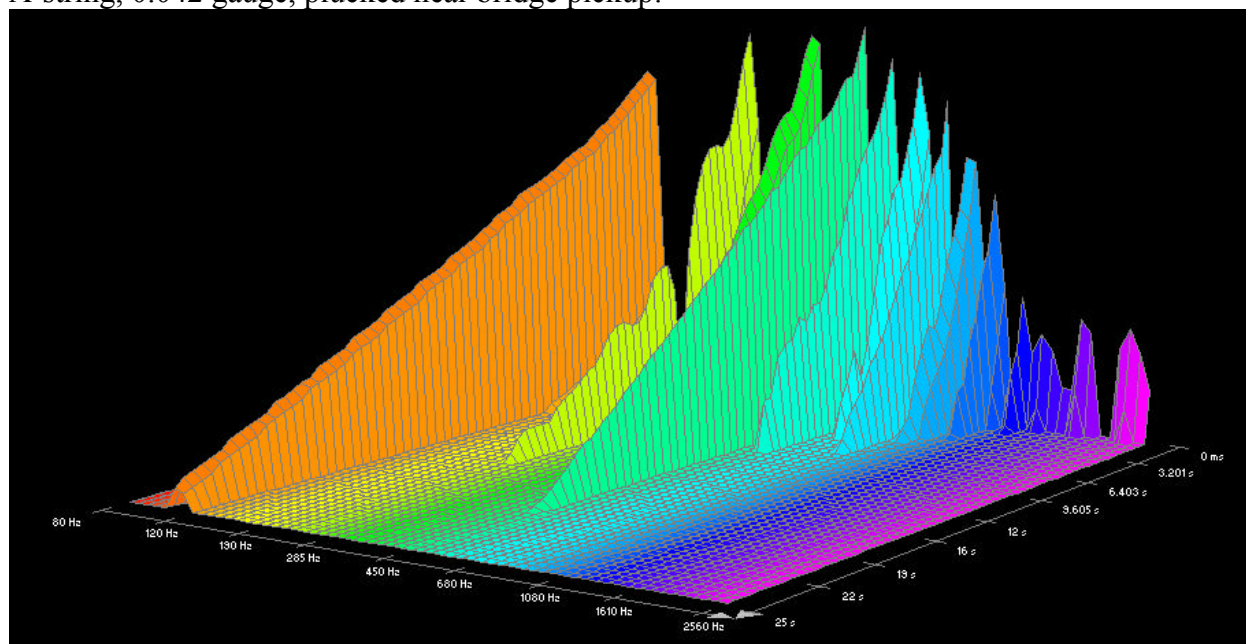

A-string, 0.042 gauge, plucked near neck pickup:

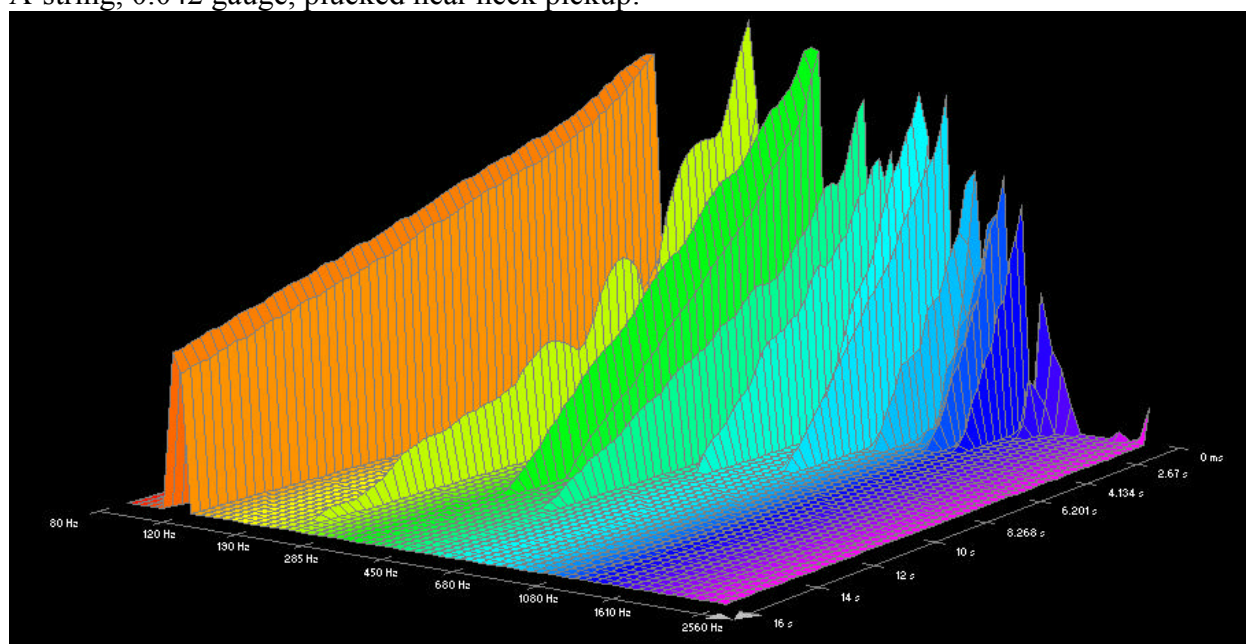

Low E-string, 0.052 gauge, plucked near bridge pickup:

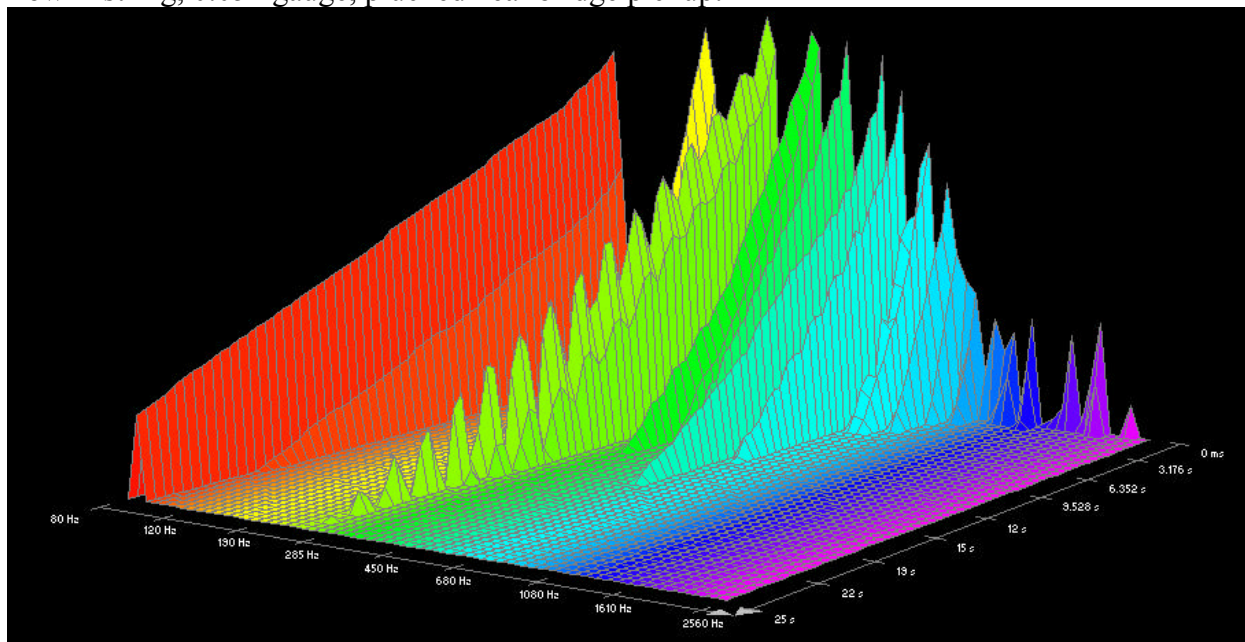

Low E-string, 0.052 gauge, plucked near neck pickup:

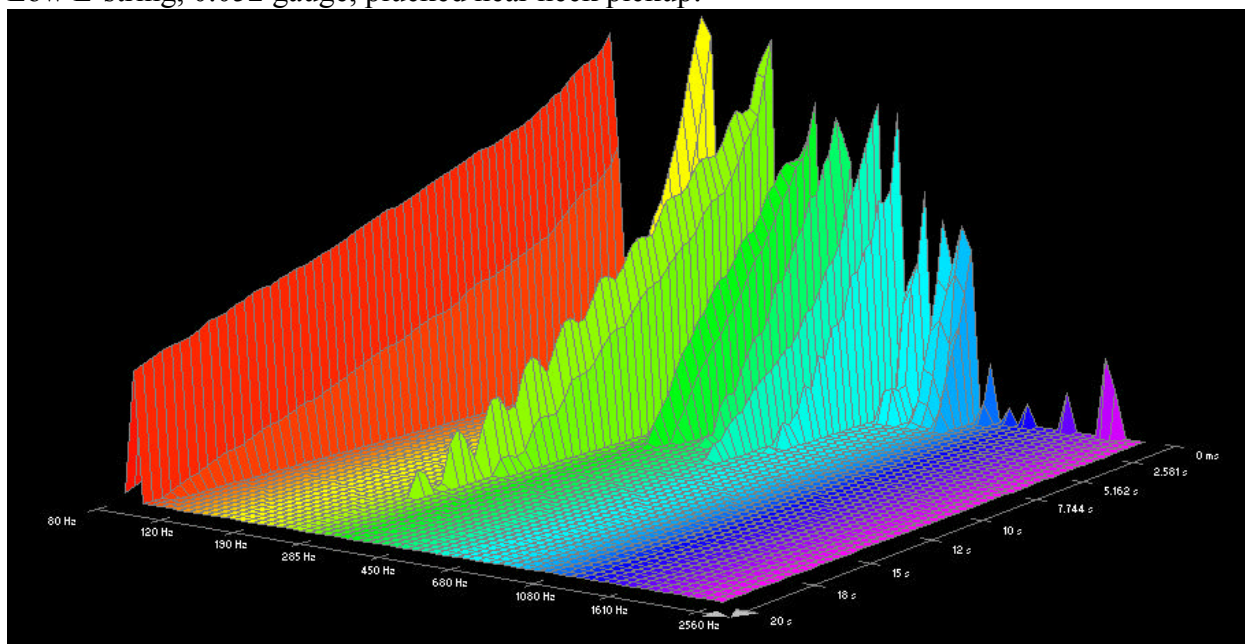

Low E-string, 0.056 gauge, plucked near bridge pickup:

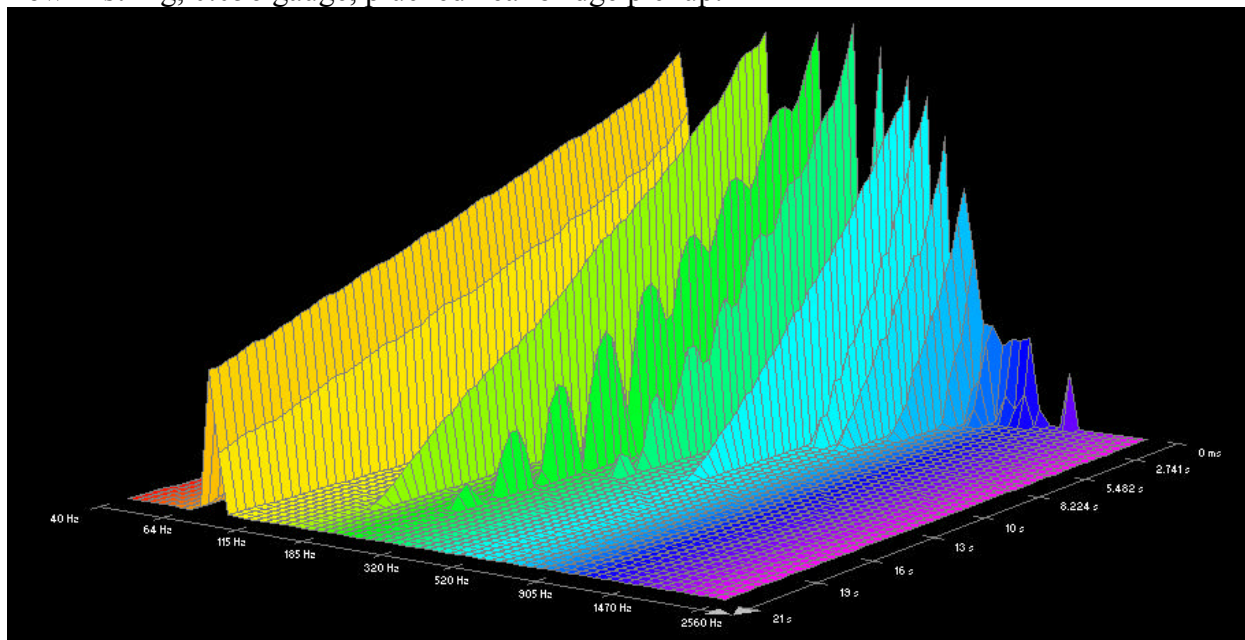

Low E-string, 0.056 gauge, plucked near neck pickup:

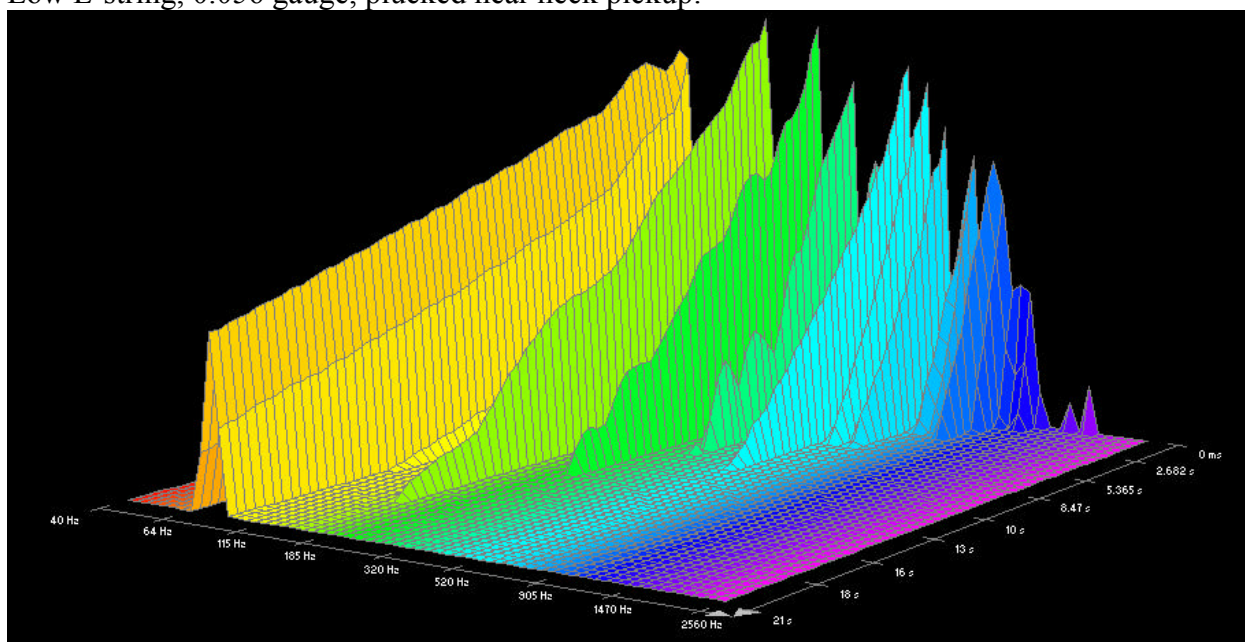



Low D-string, 0.056 gauge, plucked near bridge pickup:

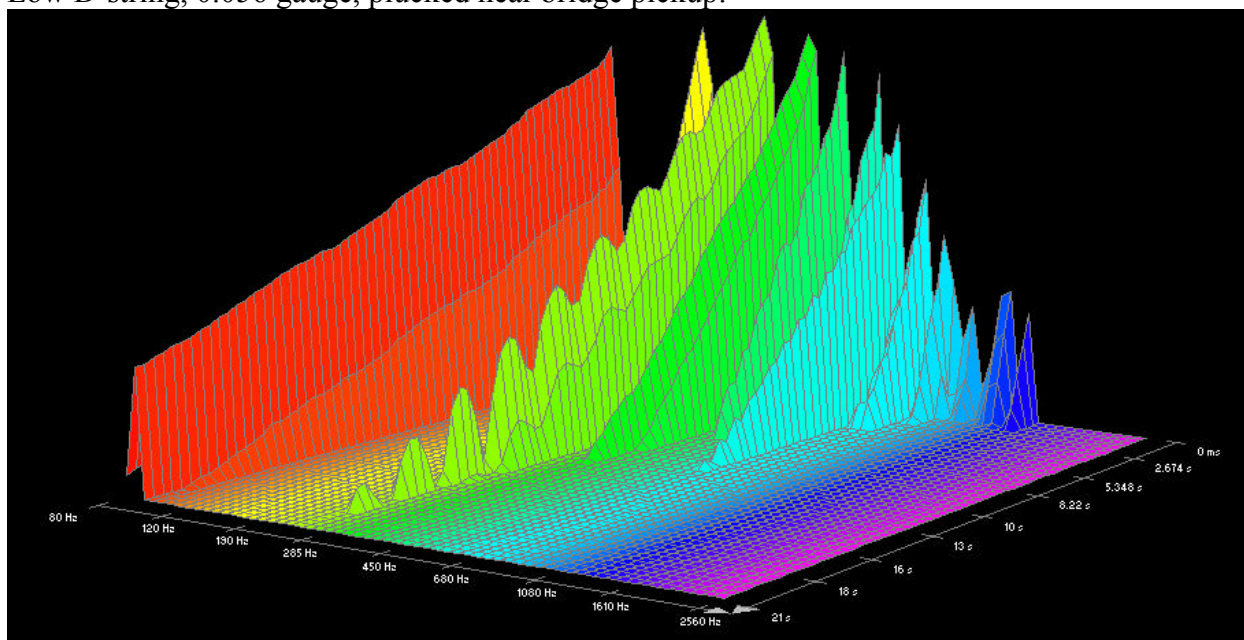

Low D-string, 0.056 gauge, plucked near neck pickup:

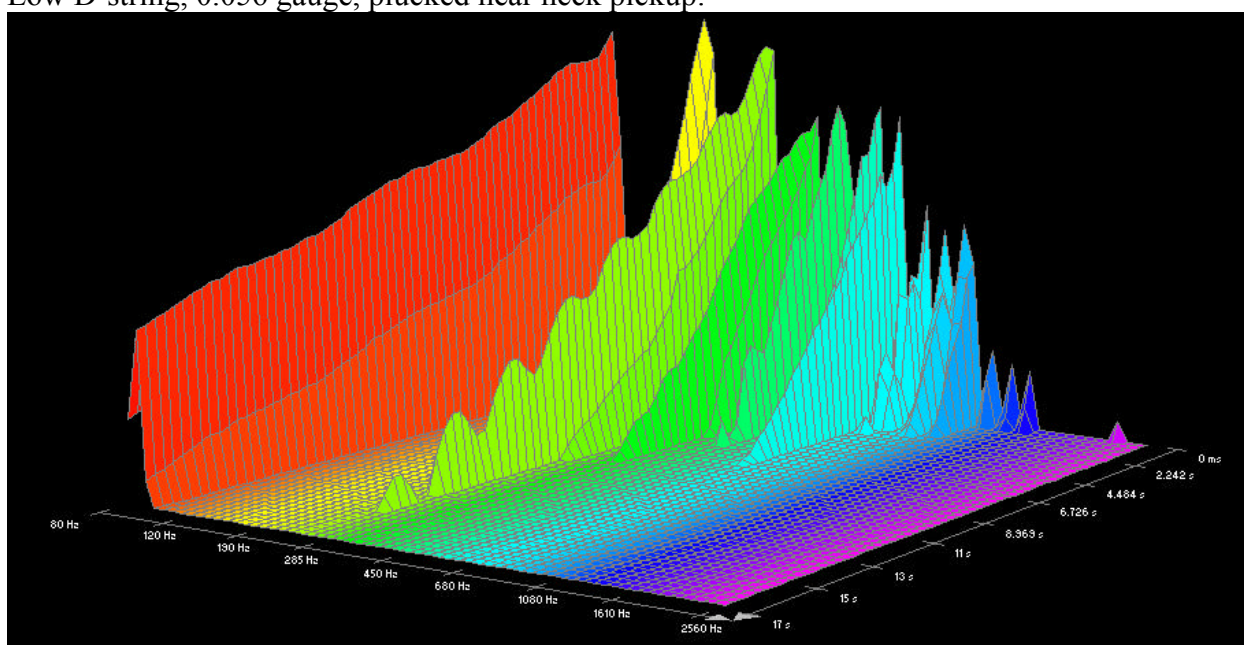

## D'addario Nickel Wound Strings:

D-string, 0.030 gauge, plucked near bridge pickup:

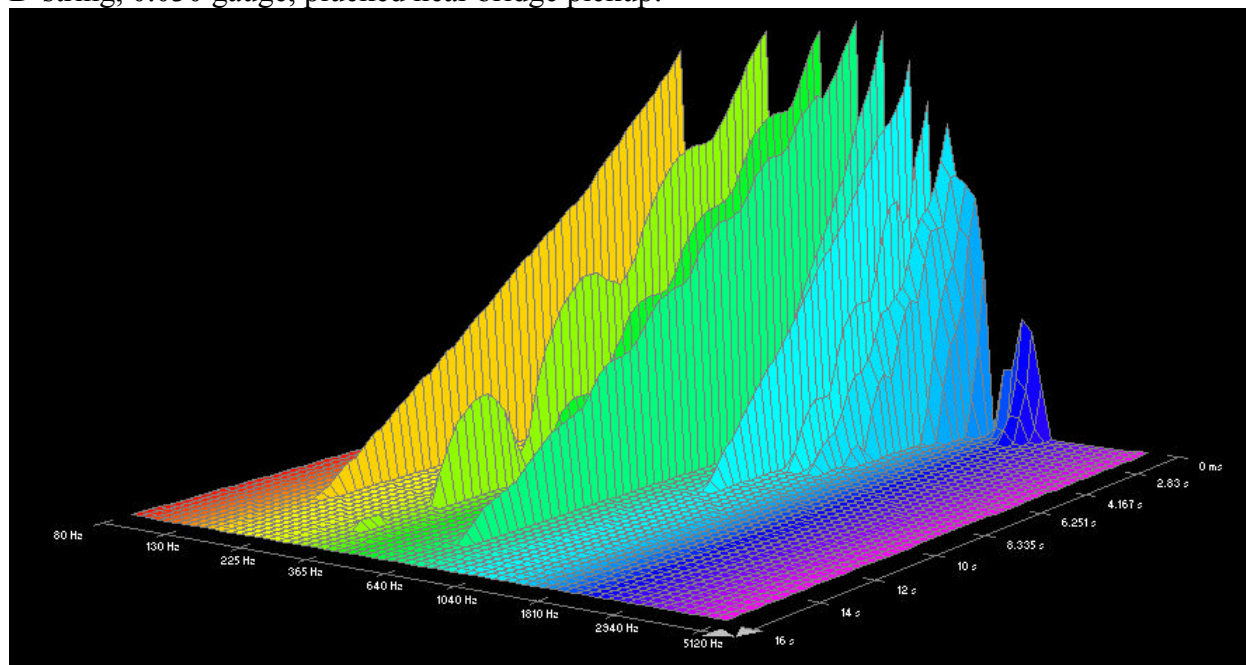

D-string, 0.030 gauge, plucked near neck pickup:

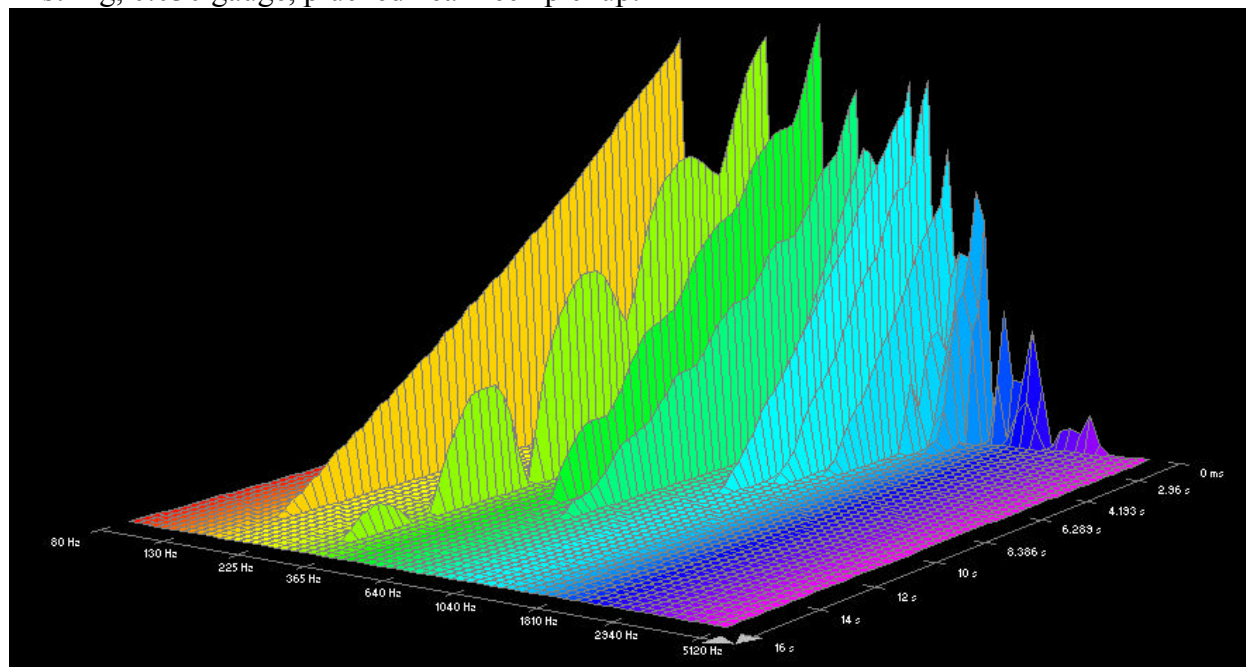

A-string, 0.042 gauge, plucked near bridge pickup:

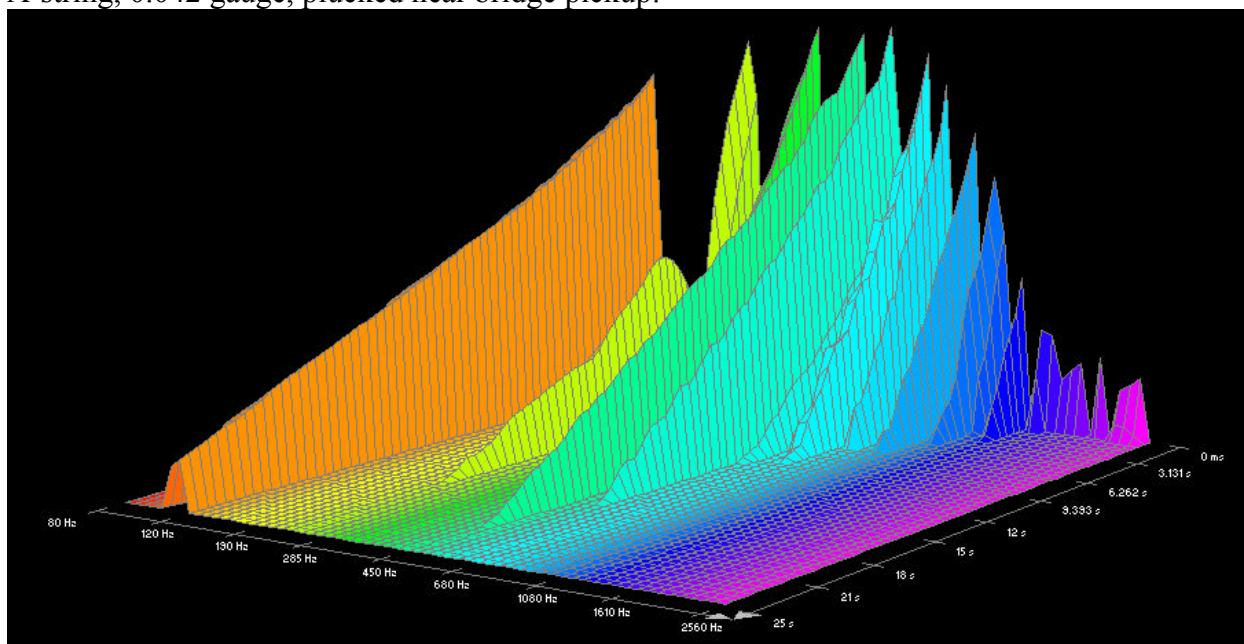

A-string, 0.042 gauge, plucked near neck pickup:

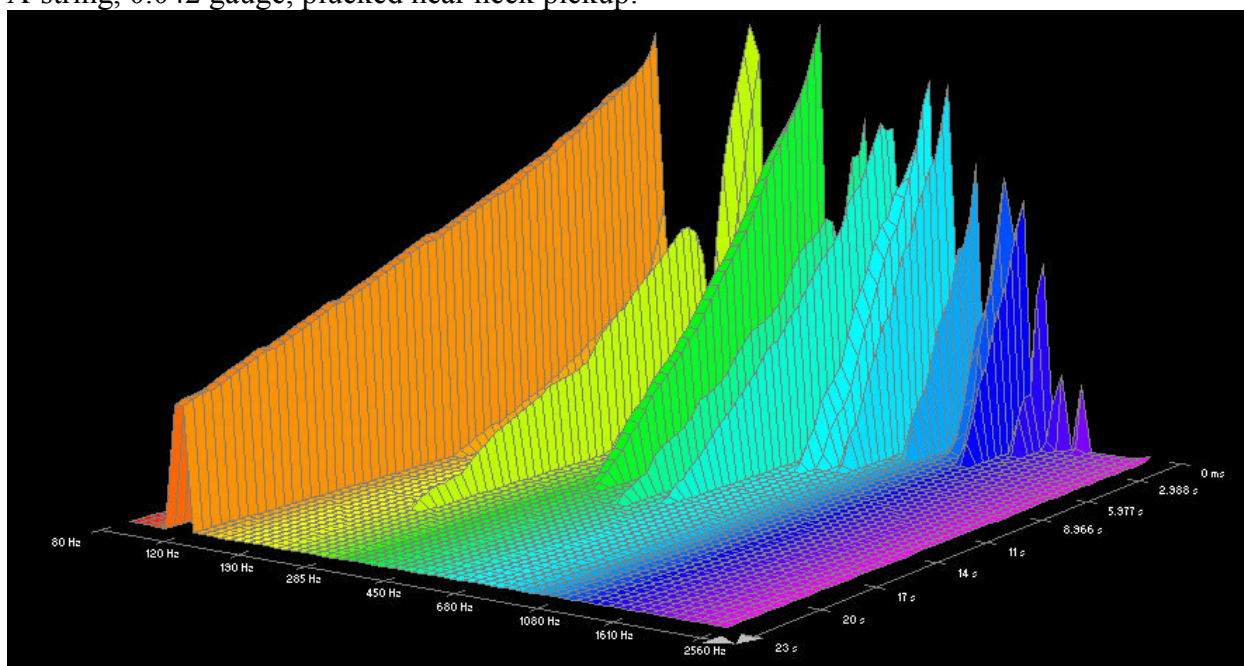



Low E-string, 0.052 gauge, plucked near bridge pickup:

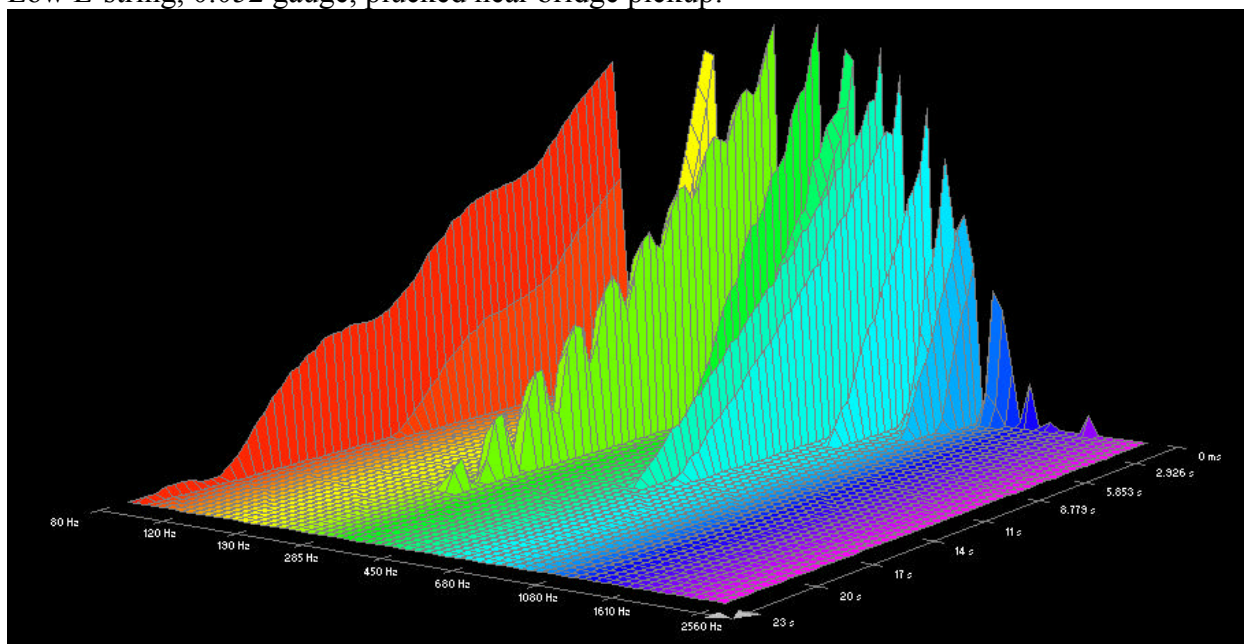

Low E-string, 0.052 gauge, plucked near neck pickup:

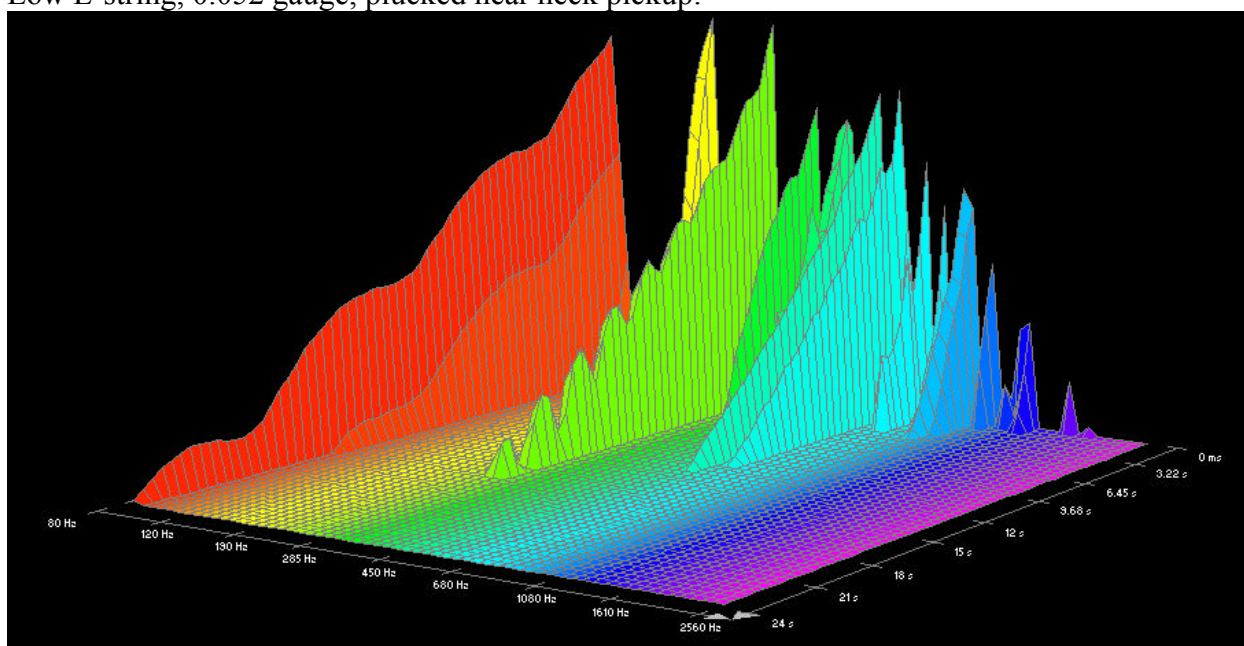

Low E-string, 0.056 gauge, plucked near bridge pickup:

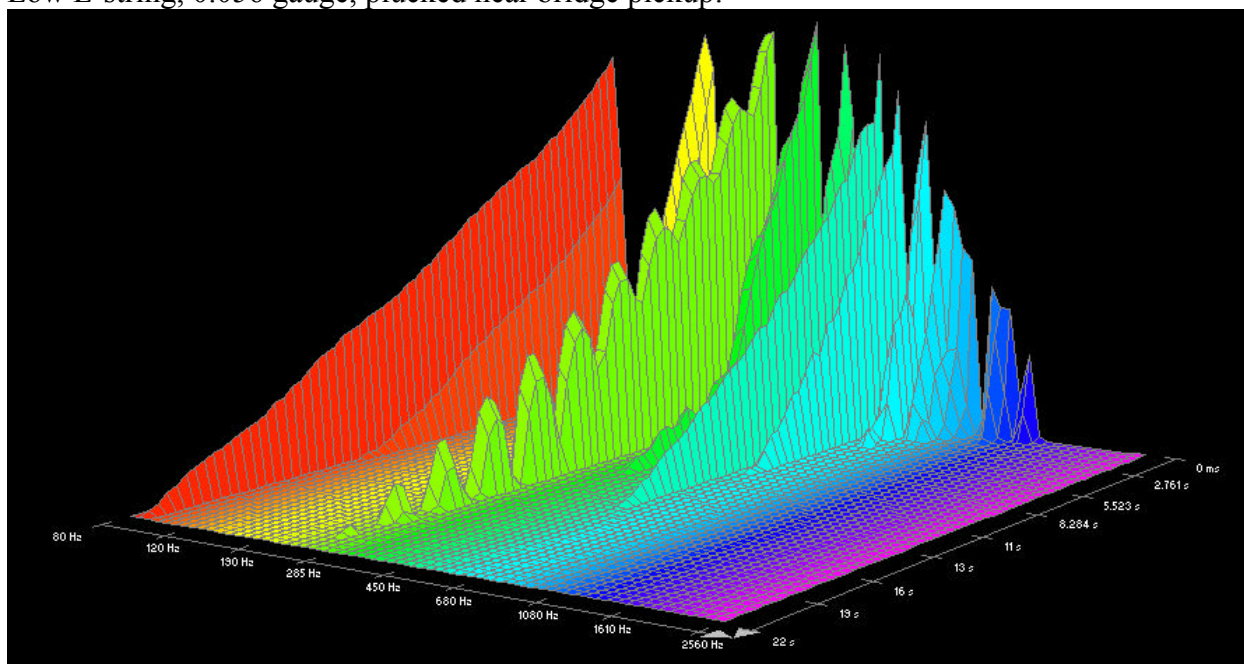

Low E-string, 0.056 gauge, plucked near neck pickup:

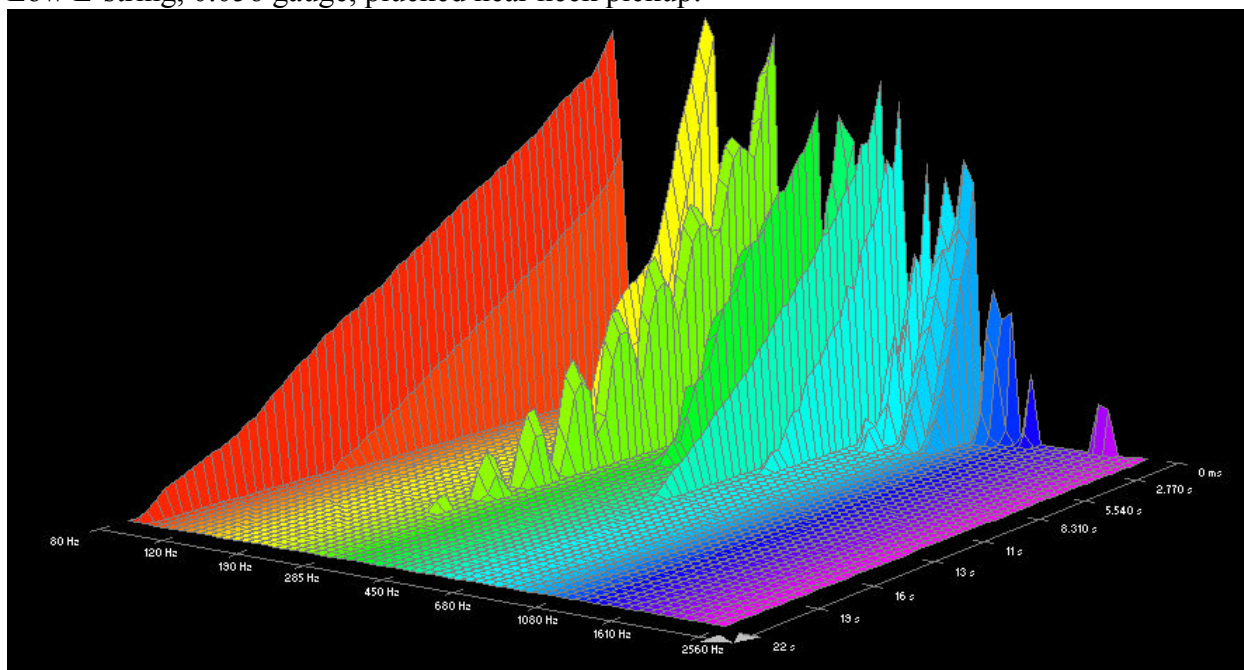



Low D-string, 0.056 gauge, plucked near bridge pickup:

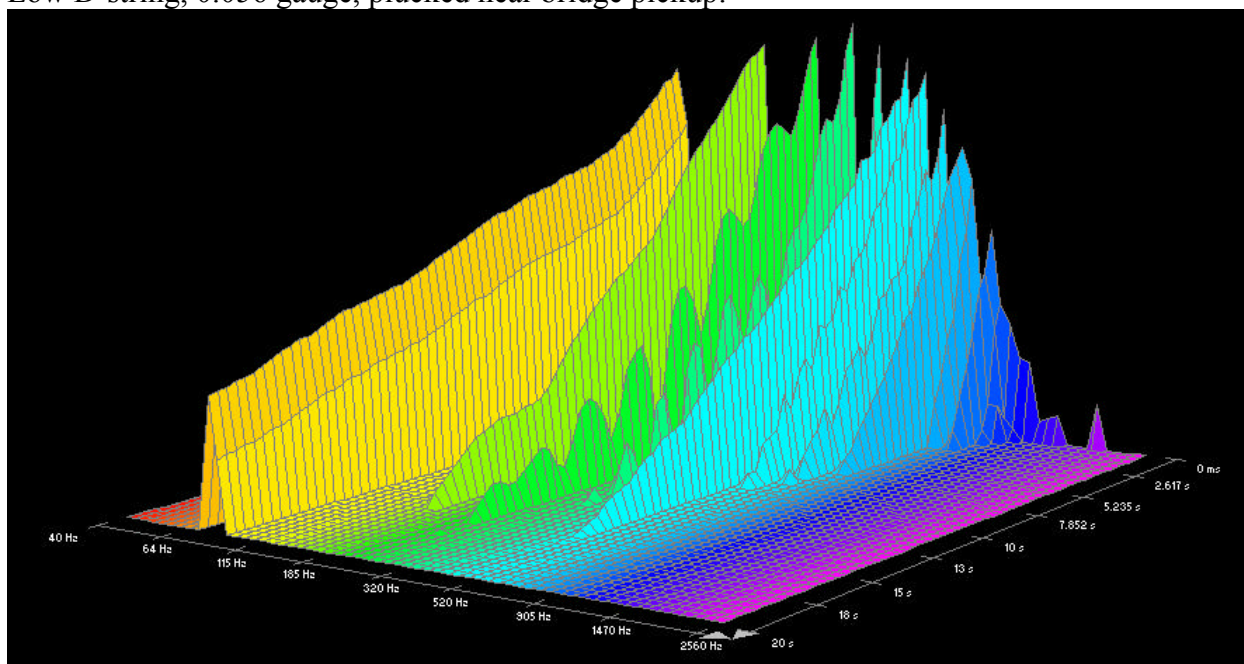

Low D-string, 0.056 gauge, plucked near neck pickup:

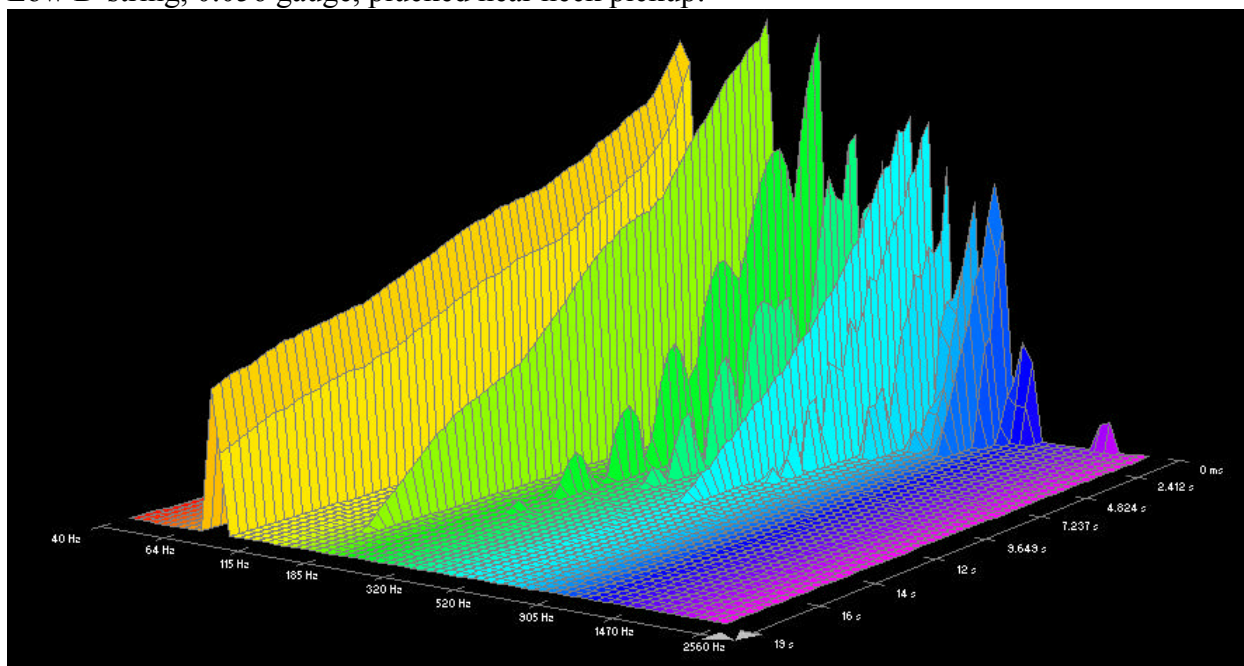

## Dean Markley, Blue Steels:

High E-string plucked near bridge pickup:

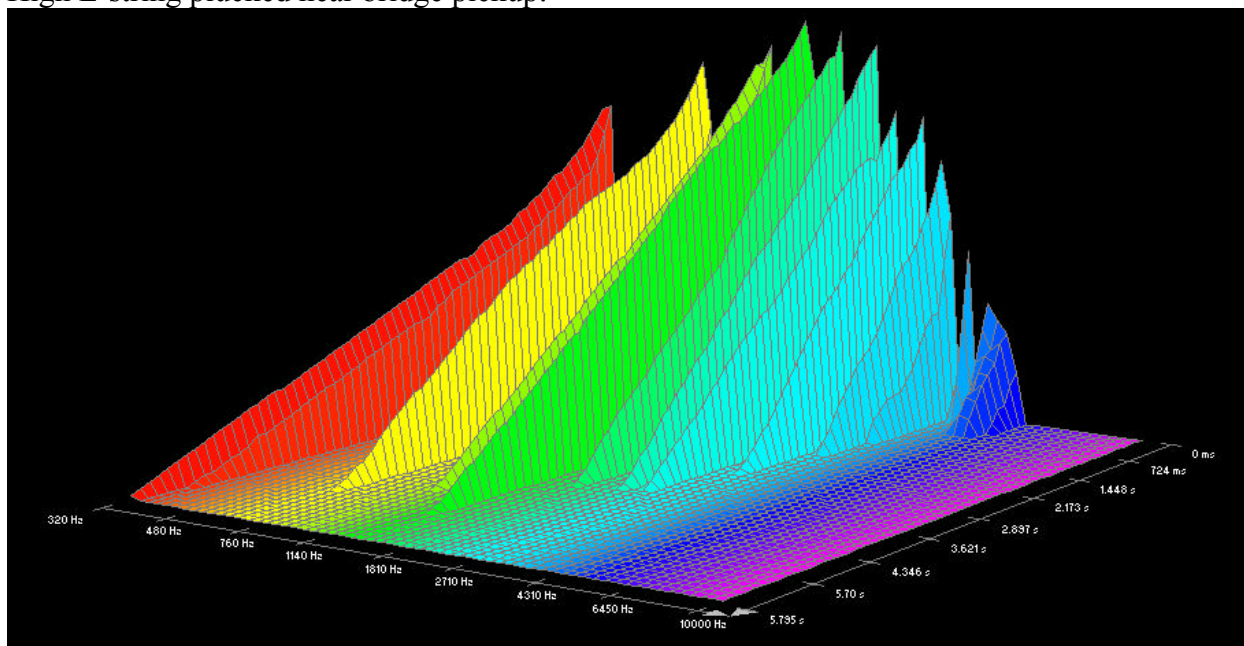

High E-string plucked near neck pickup:

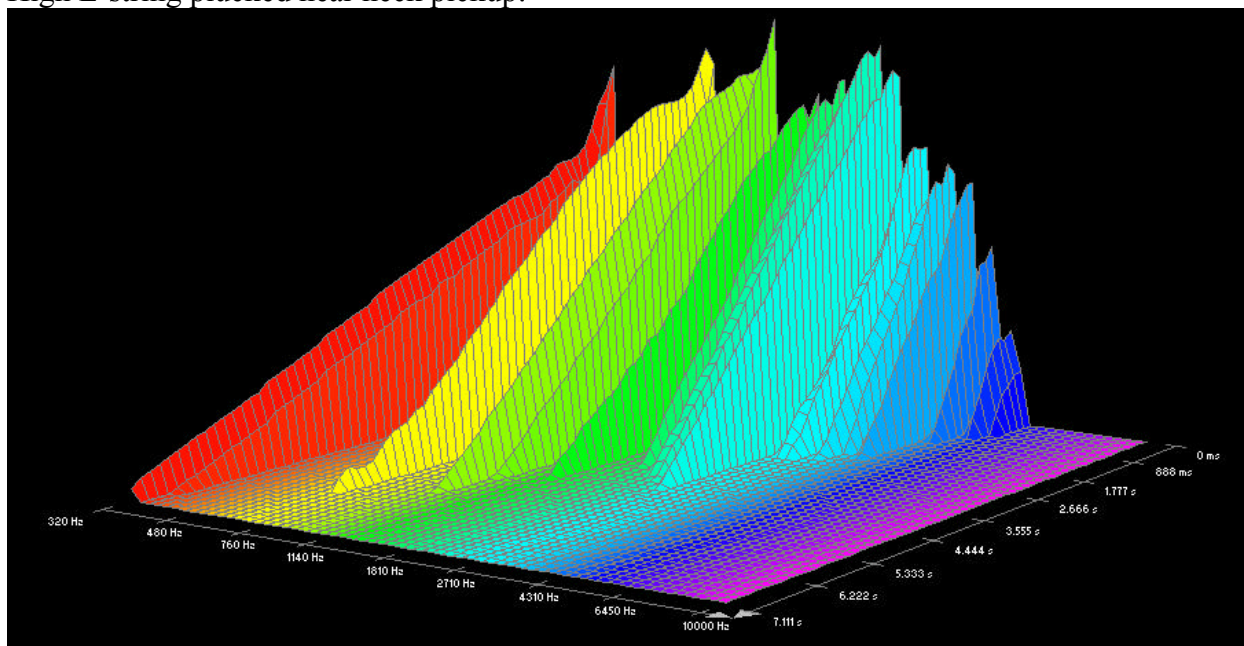

B-string plucked near bridge pickup:

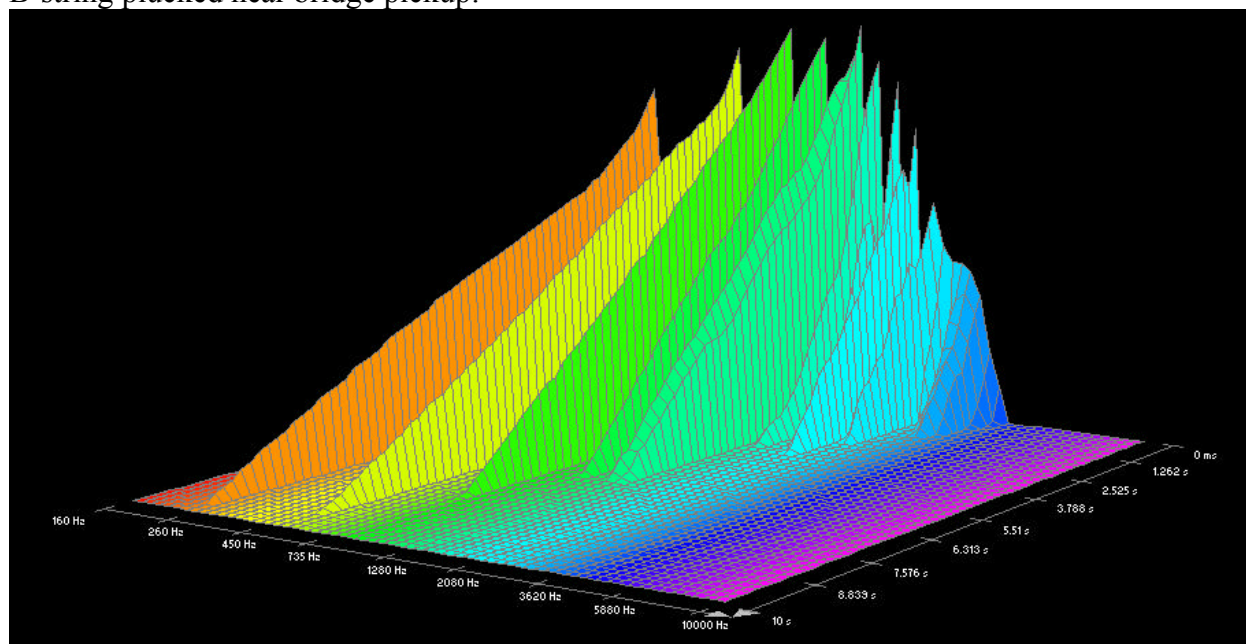

B-string plucked near neck pickup:

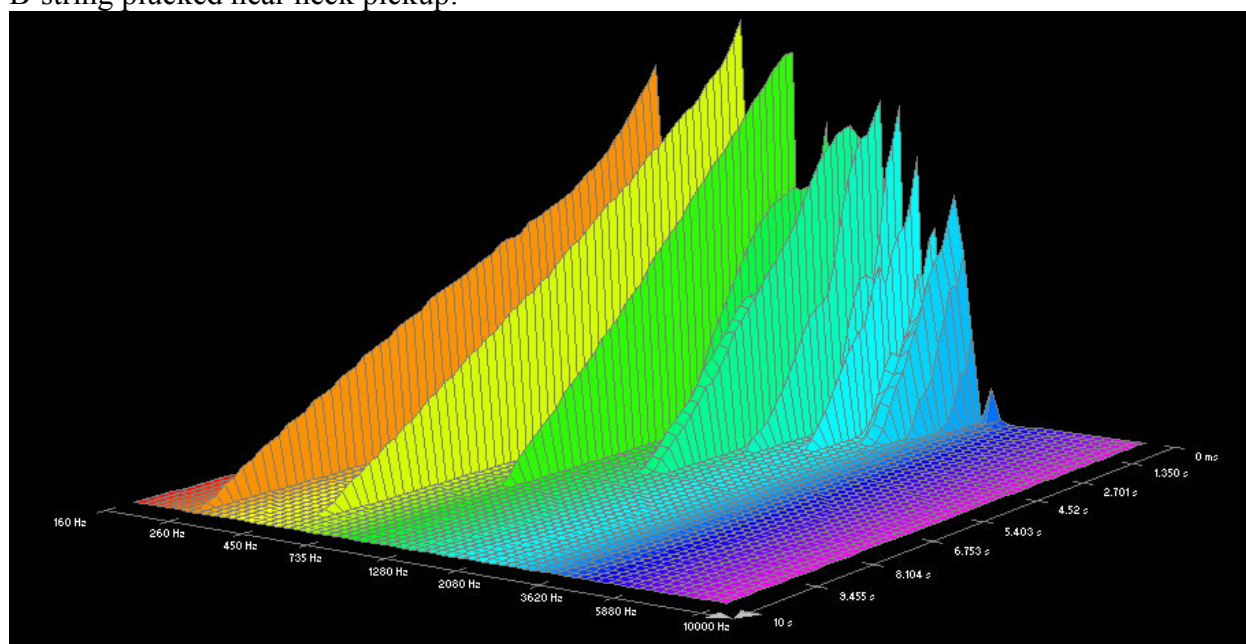



G-string plucked near bridge pickup:

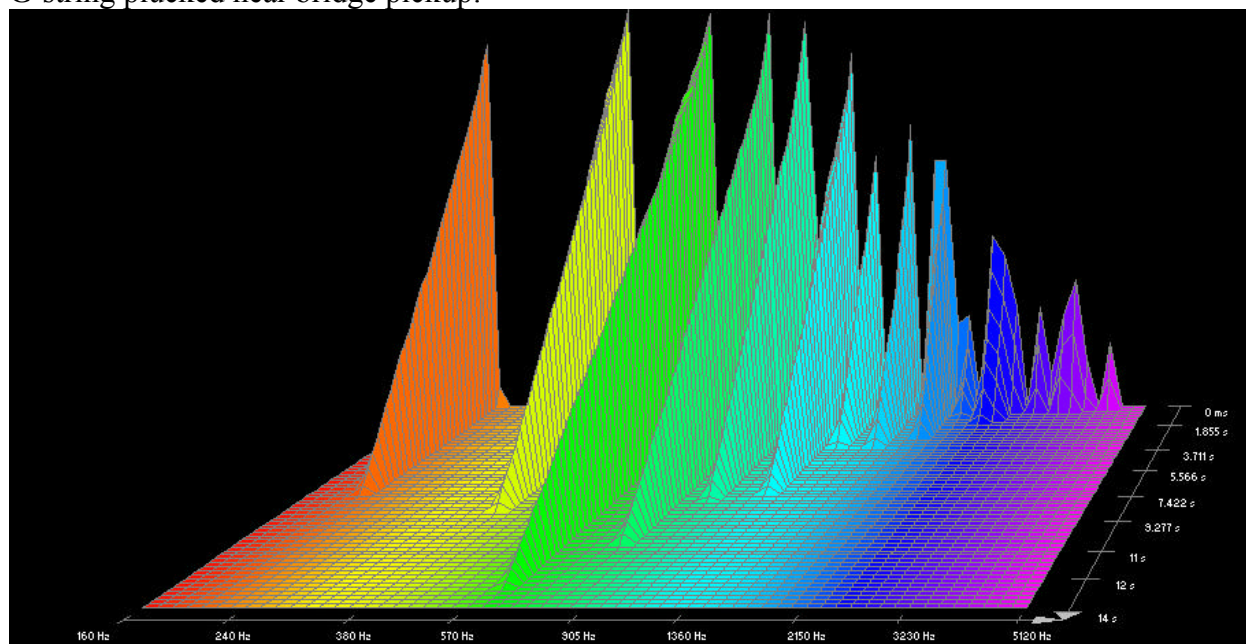

G-string plucked at neck pickup:

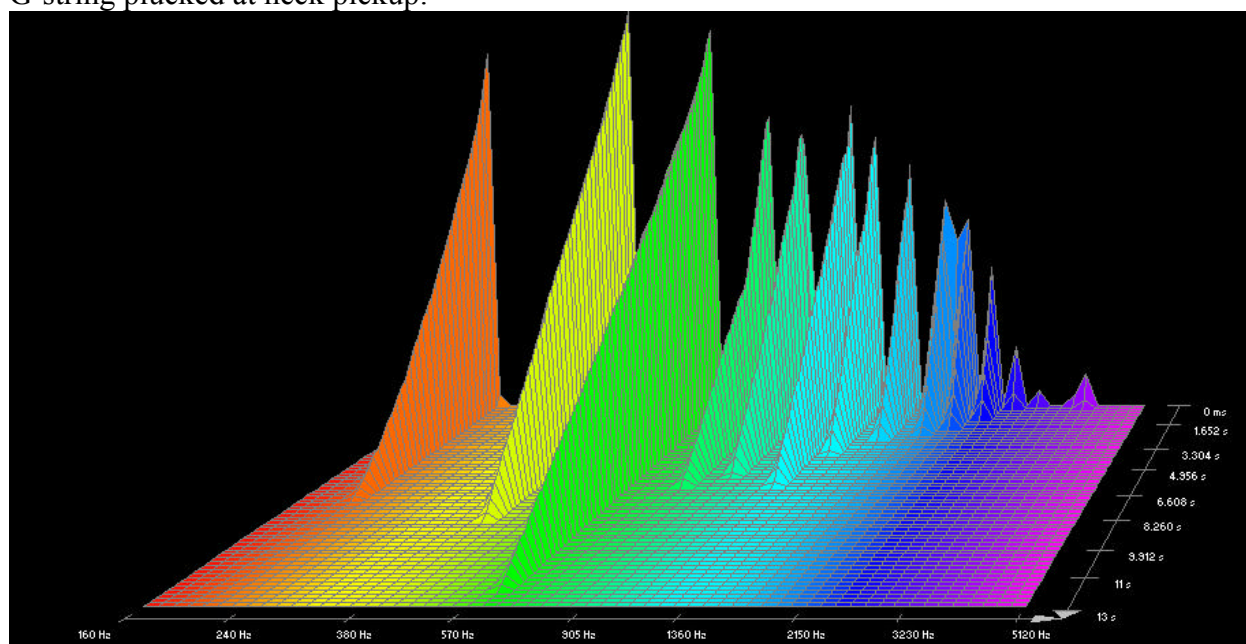

D-string plucked near bridge pickup:

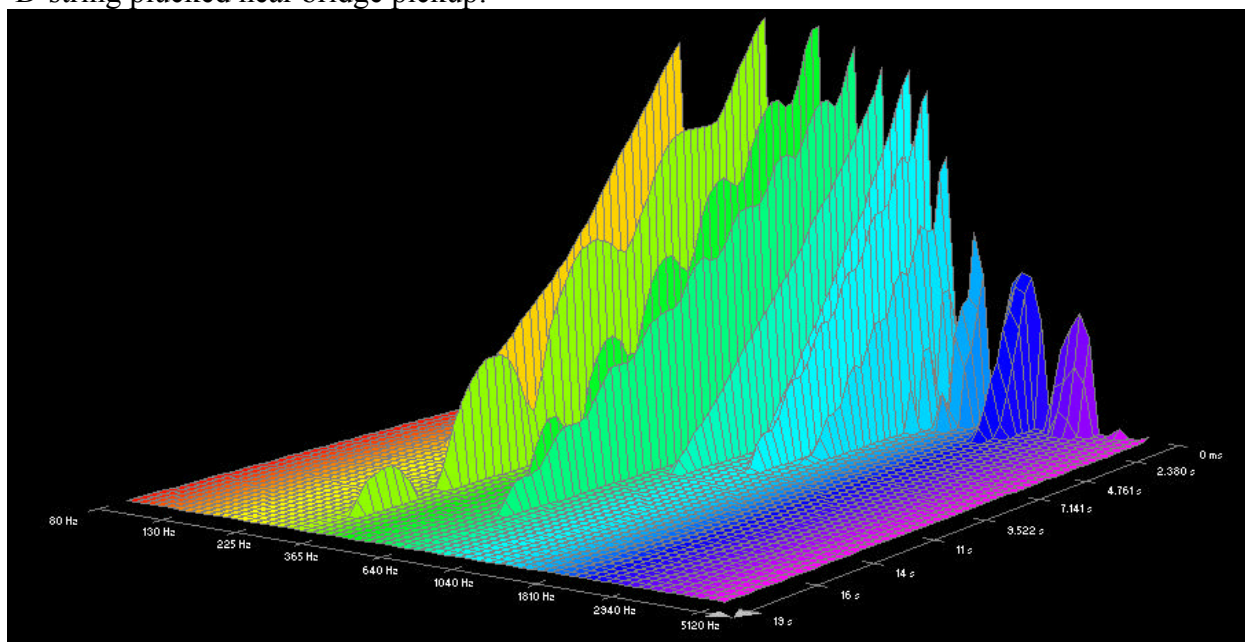

D-string plucked near neck pickup:

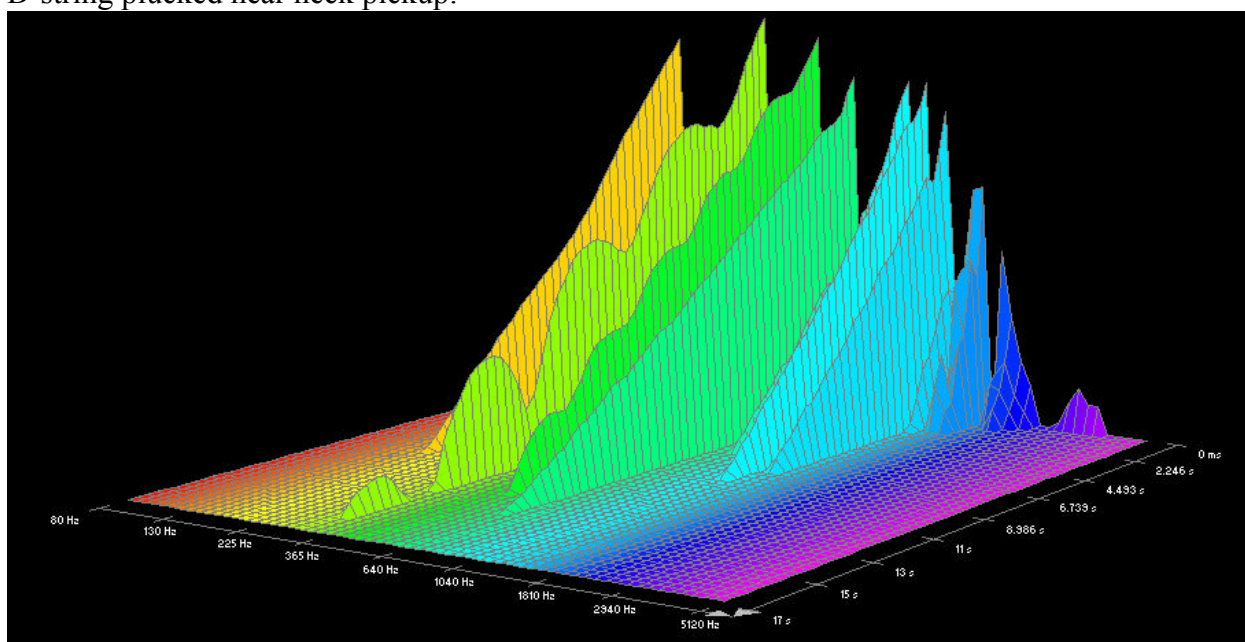

A-string plucked near bridge pickup:

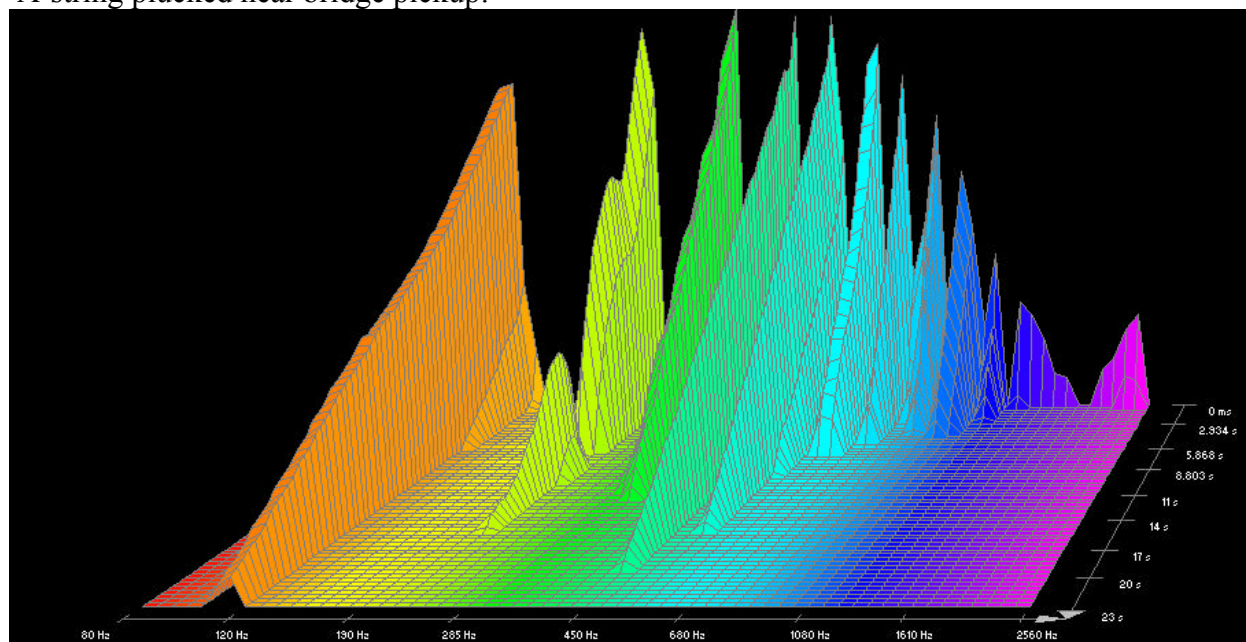

A-string plucked near neck pickup:

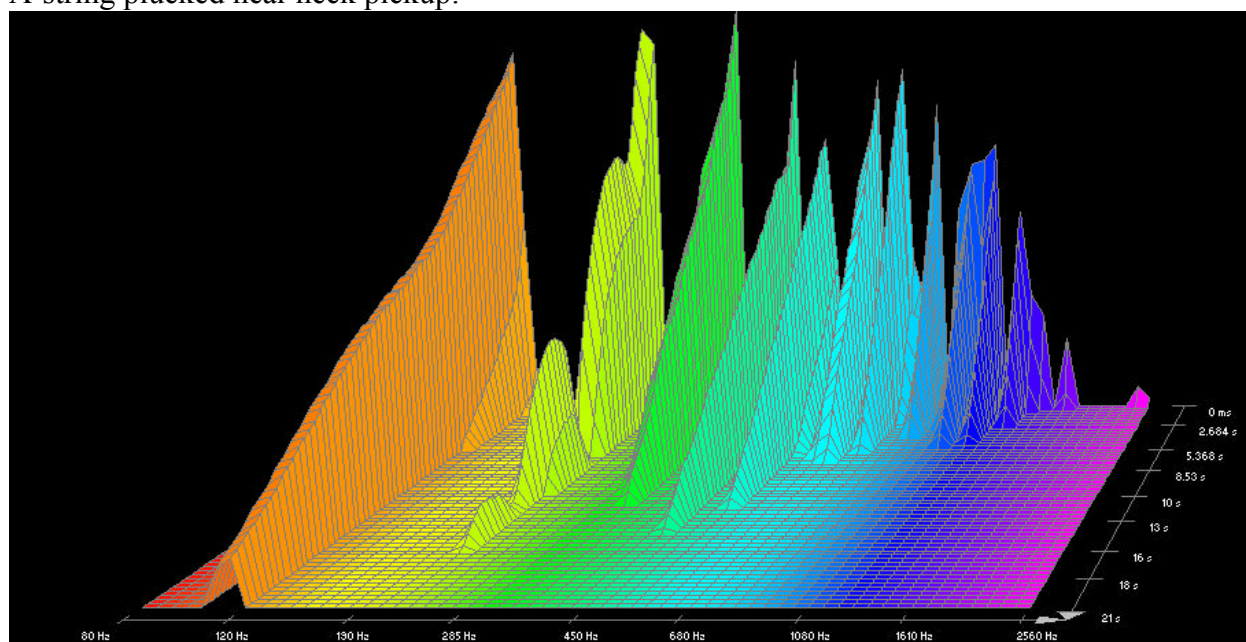



Low E-string plucked near bridge pickup:

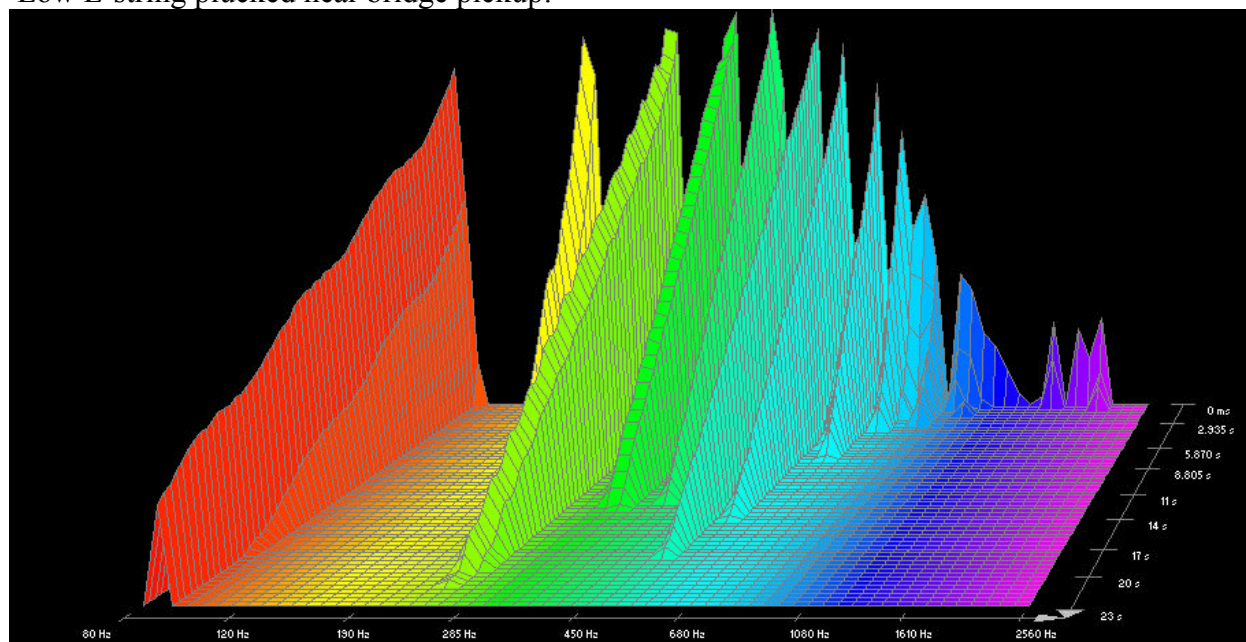

Low E-string plucked near neck pickup:

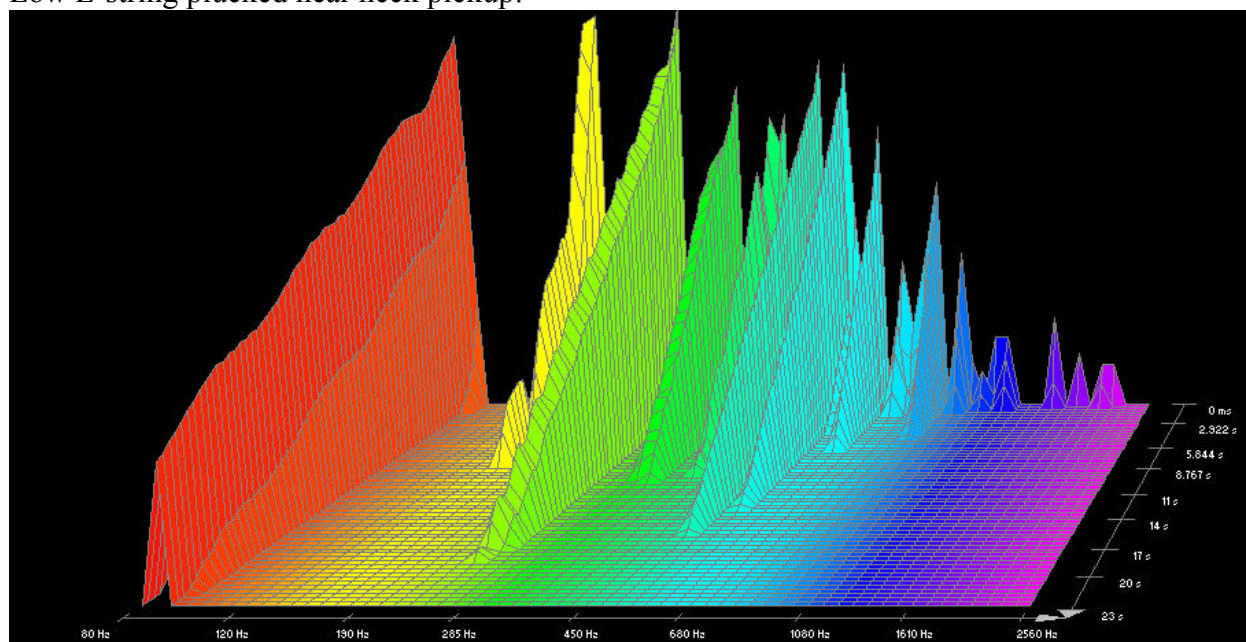

## Dean Markley, Nickel Steels:

High E-string plucked near bridge pickup:

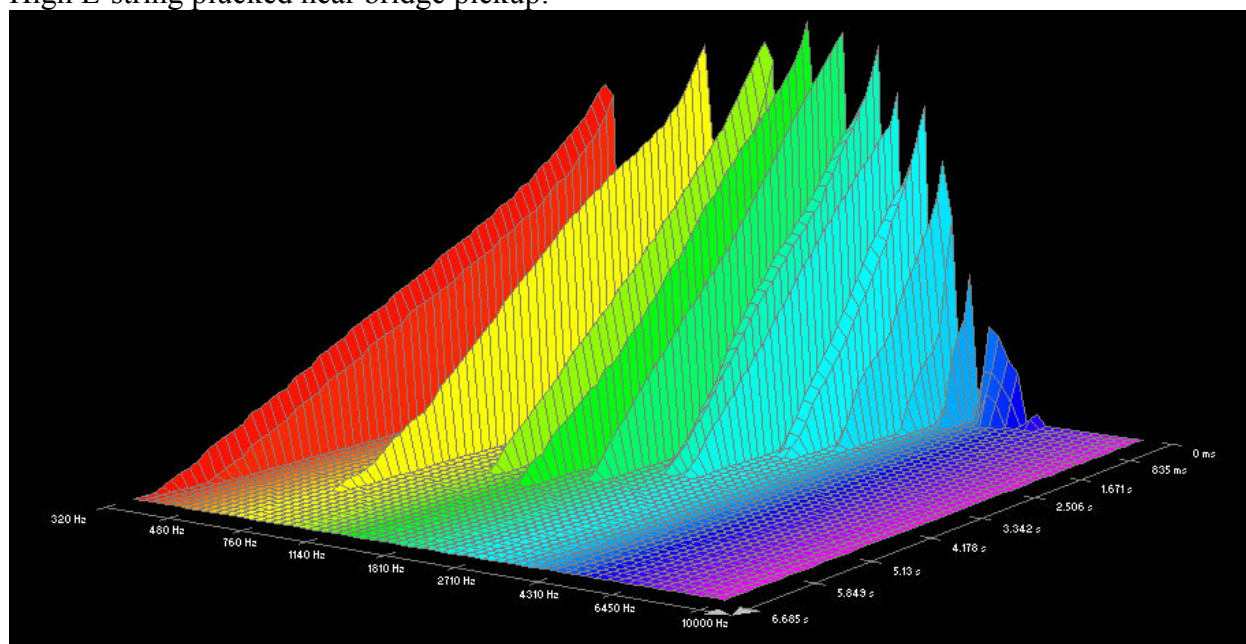

High E-string plucked near neck pickup:

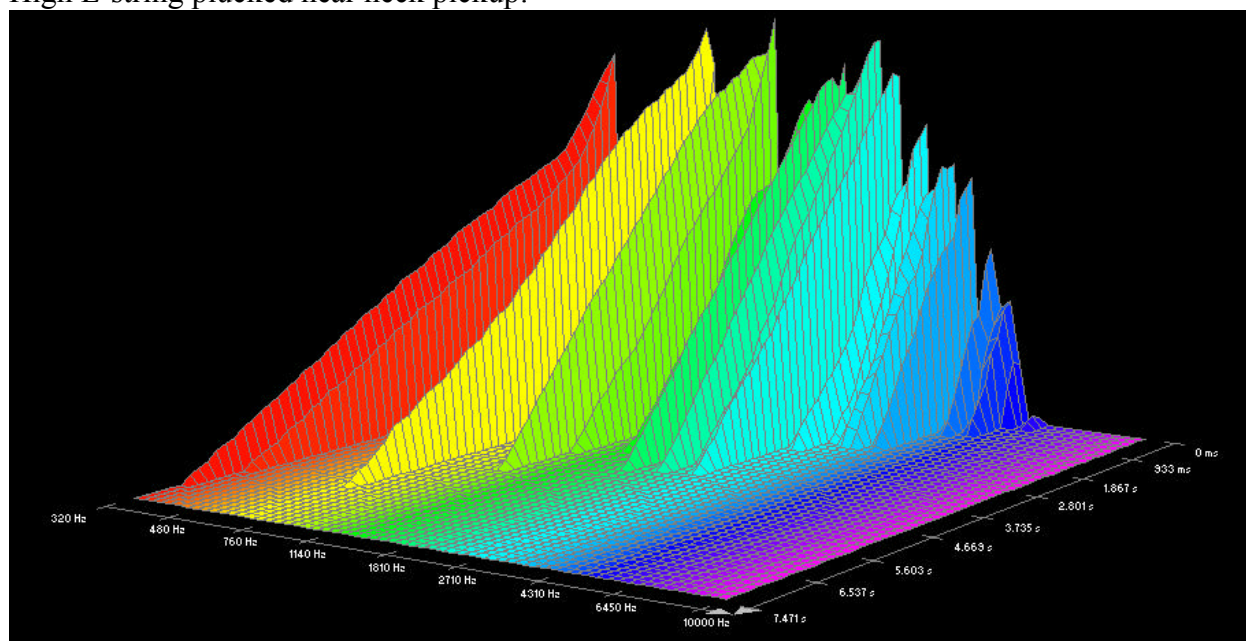



B-string plucked near bridge pickup:

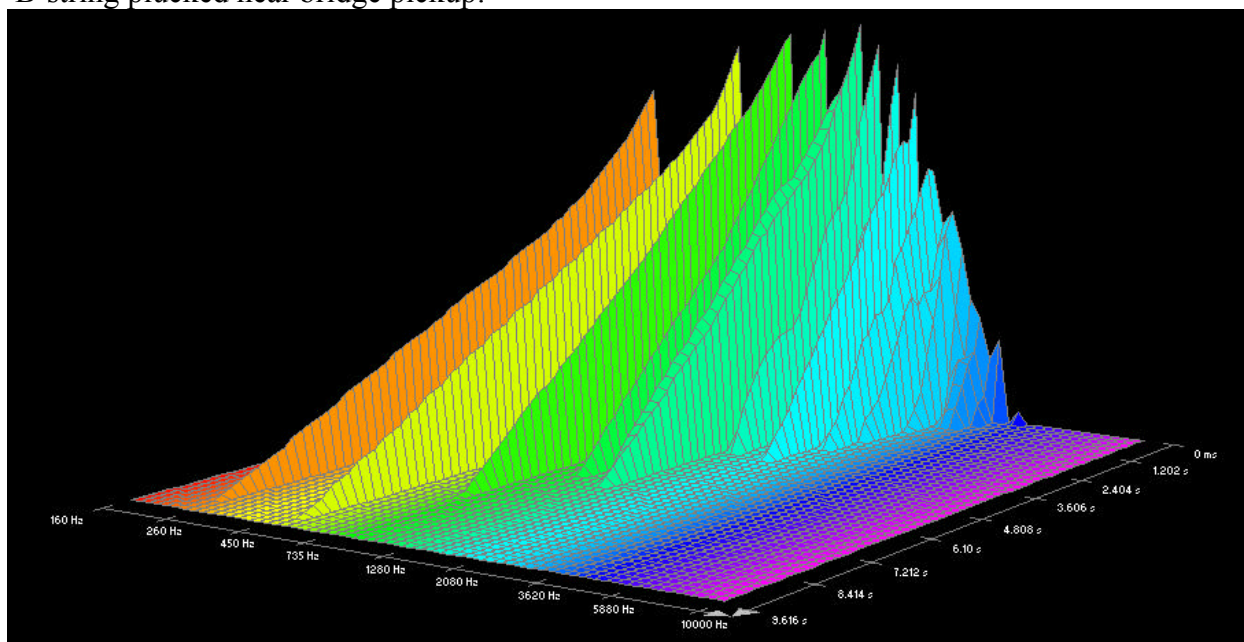

B-string plucked near neck pickup:

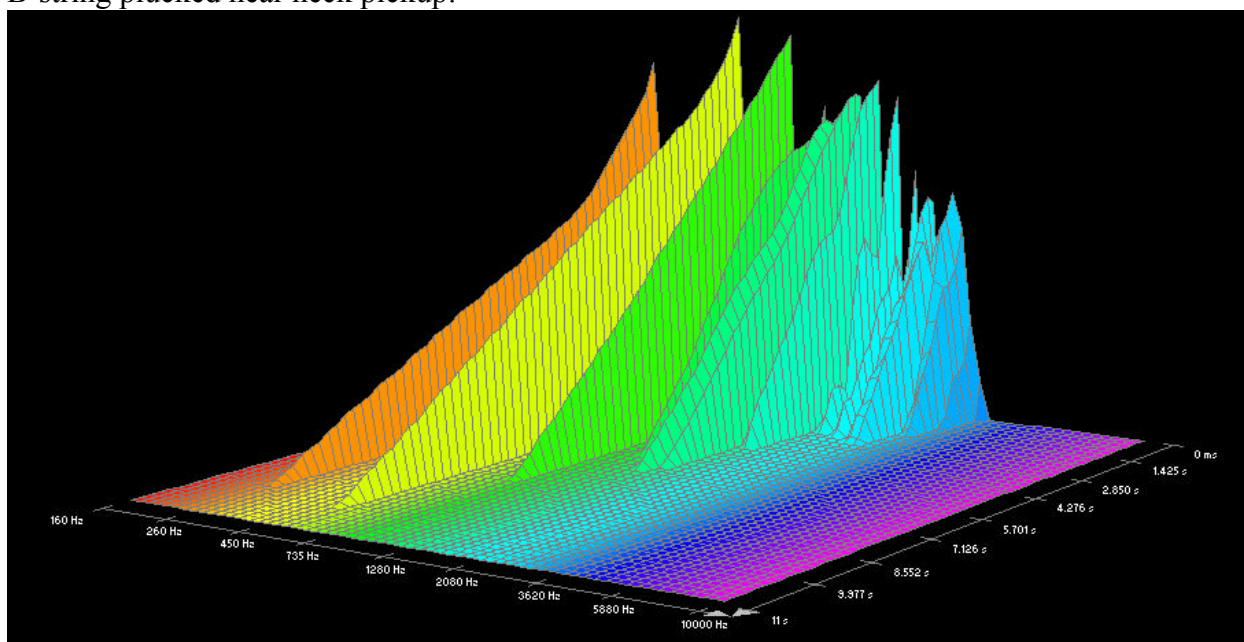

G-string plucked near bridge pickup:

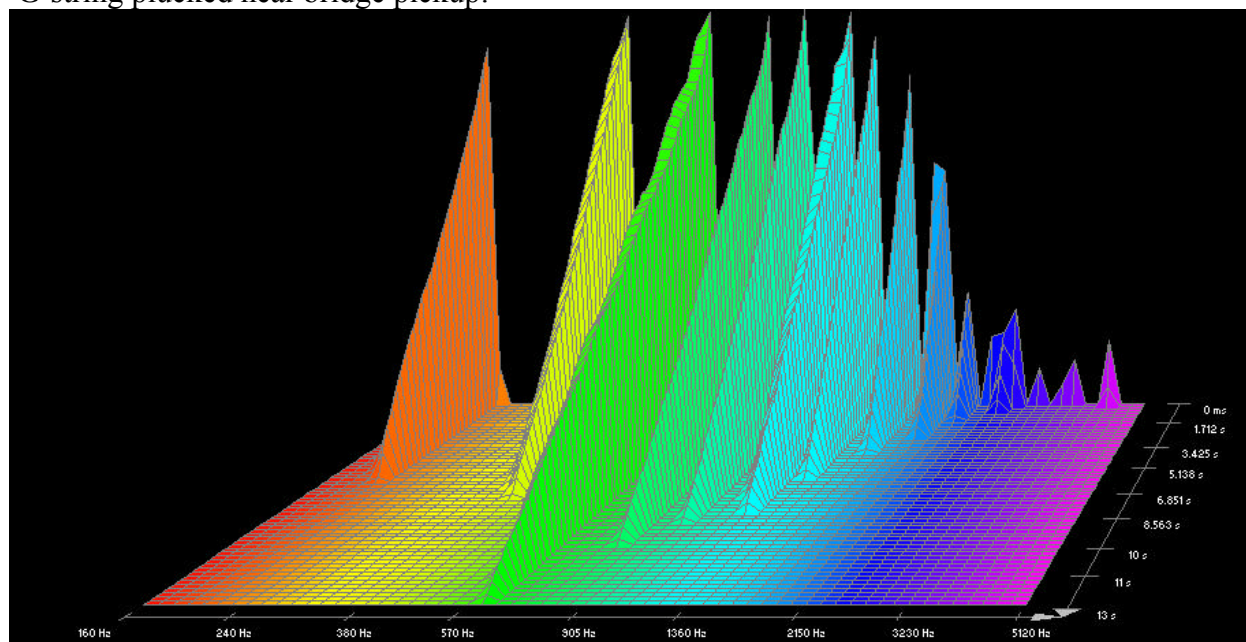

G-string plucked at neck pickup:

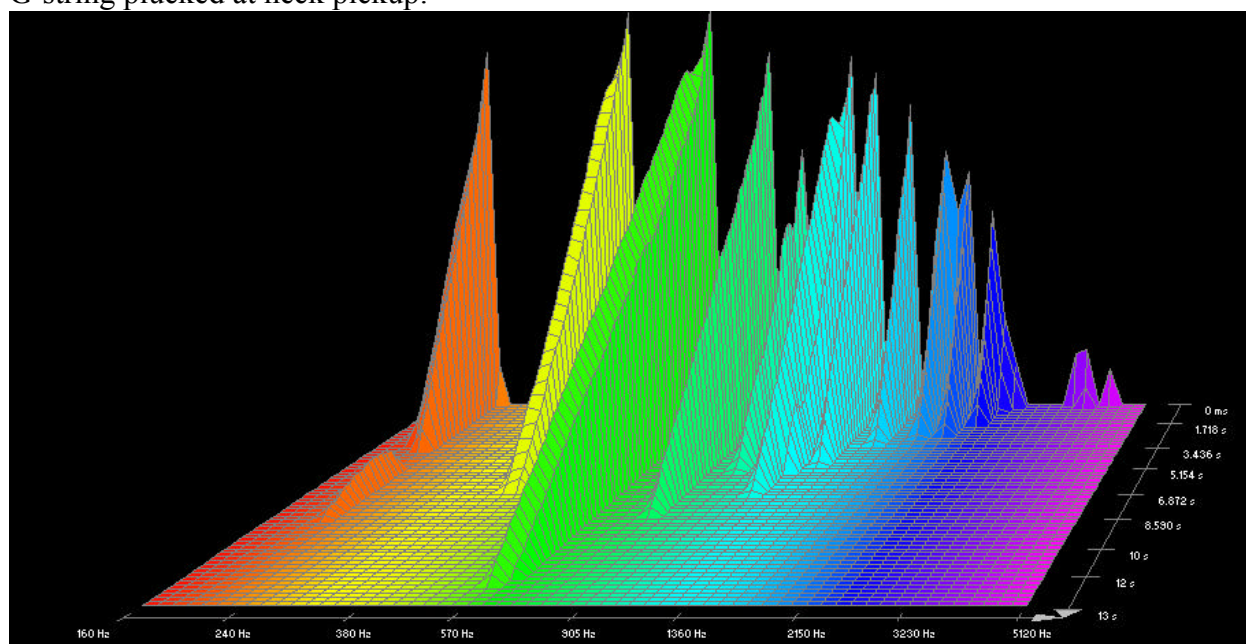

D-string plucked near bridge pickup:

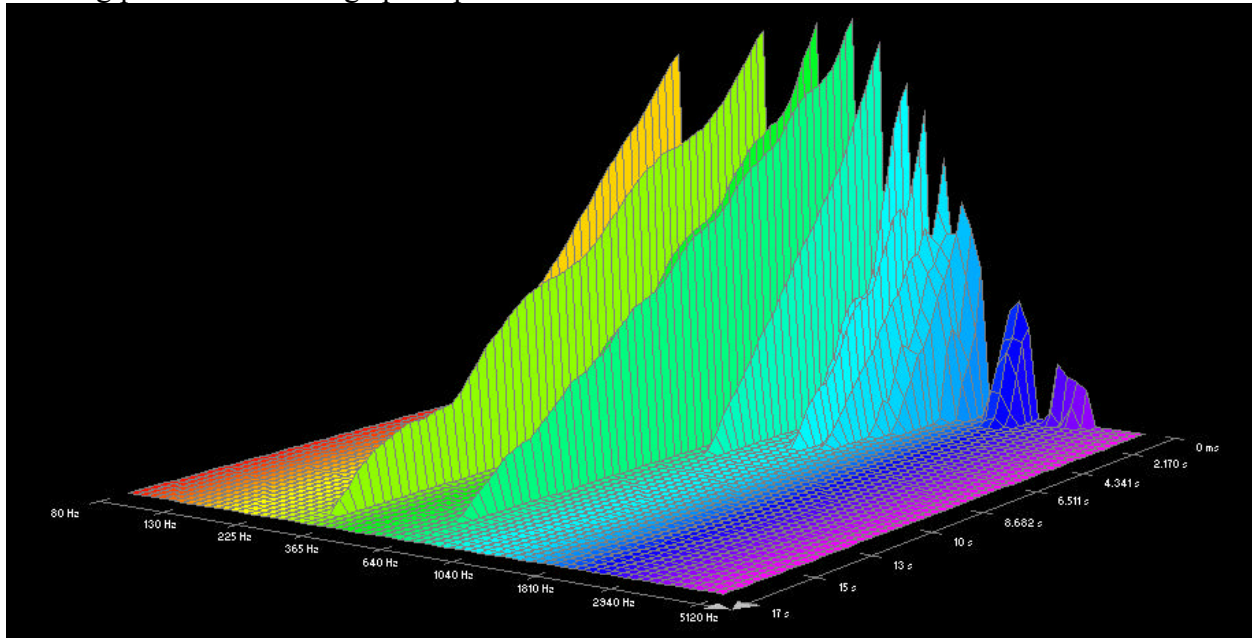

D-string plucked near neck pickup:

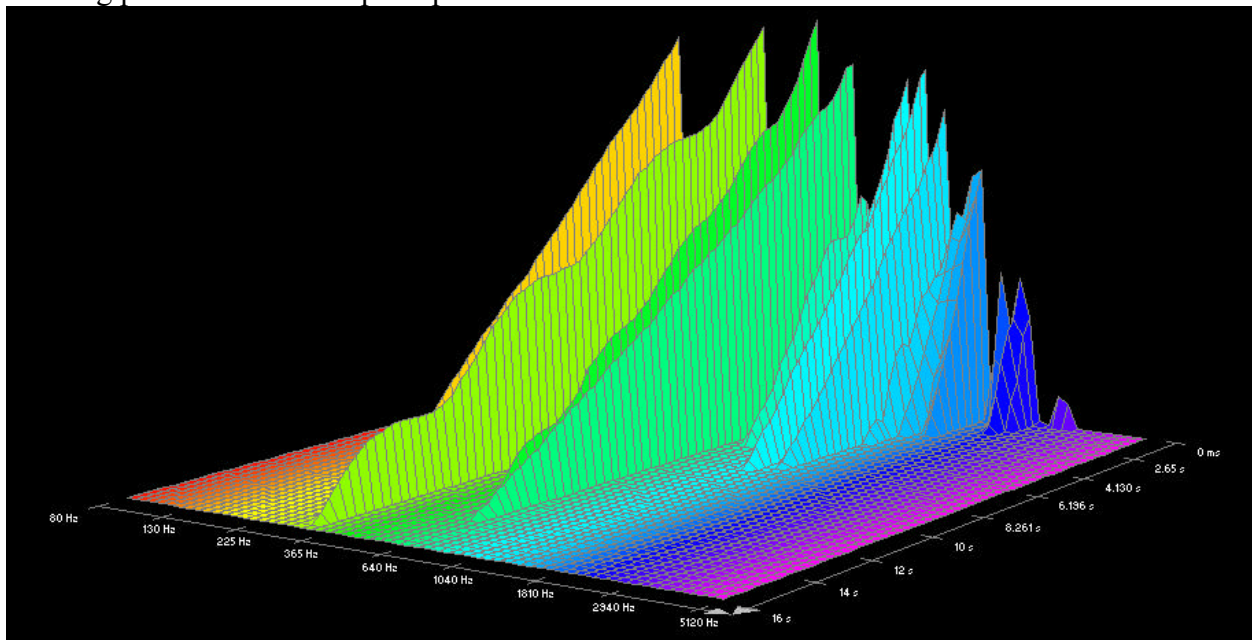



A-string plucked near bridge pickup:

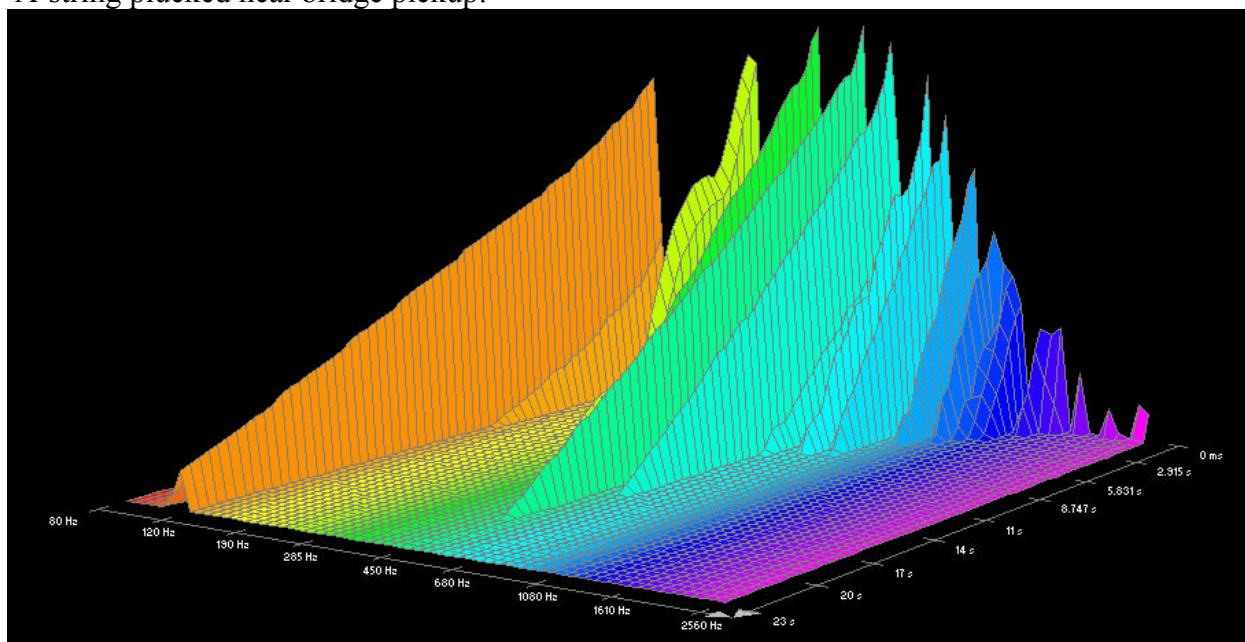

A-string plucked near neck pickup:

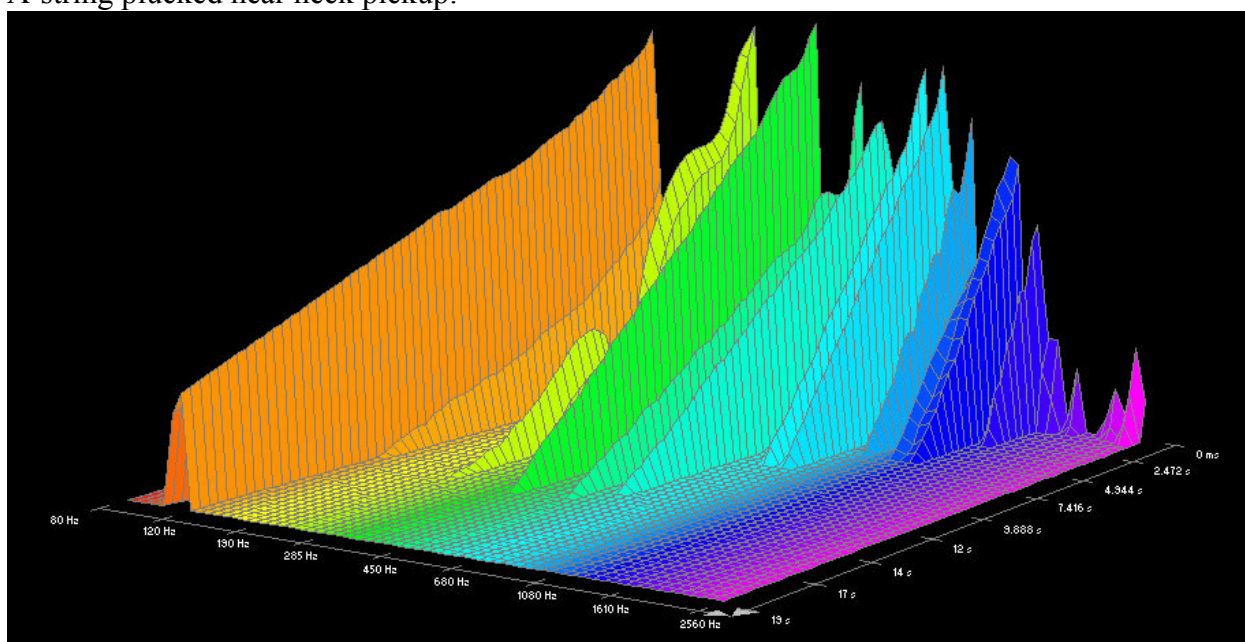

Low E-string plucked near bridge pickup:

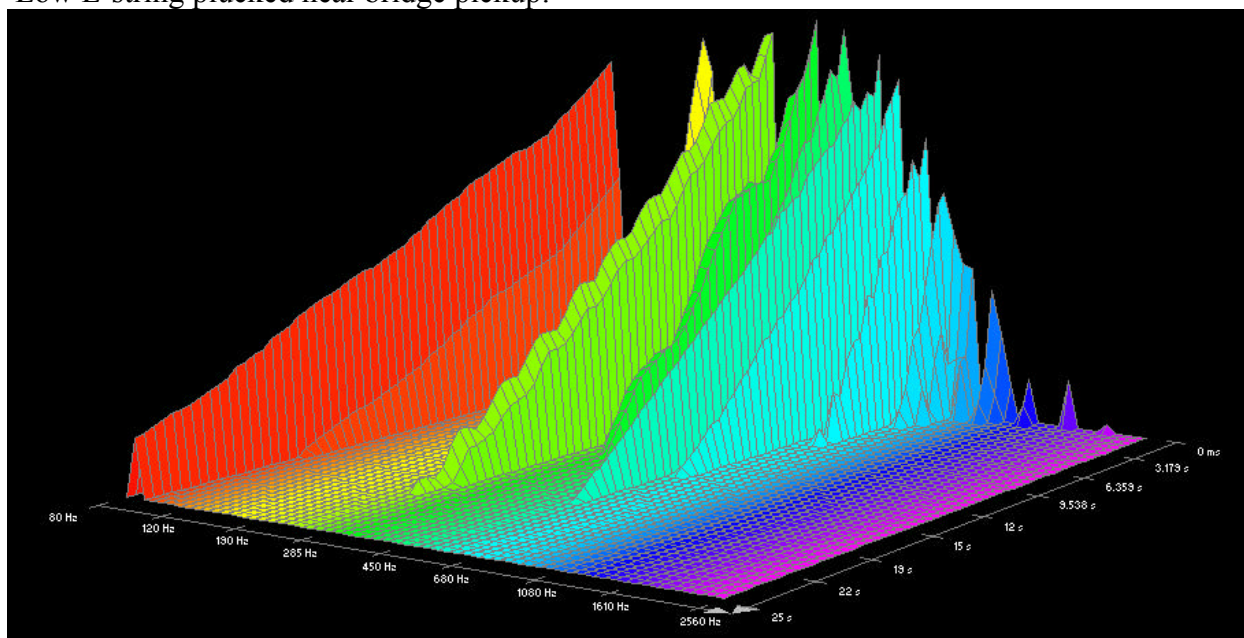

Low E-string plucked near neck pickup:

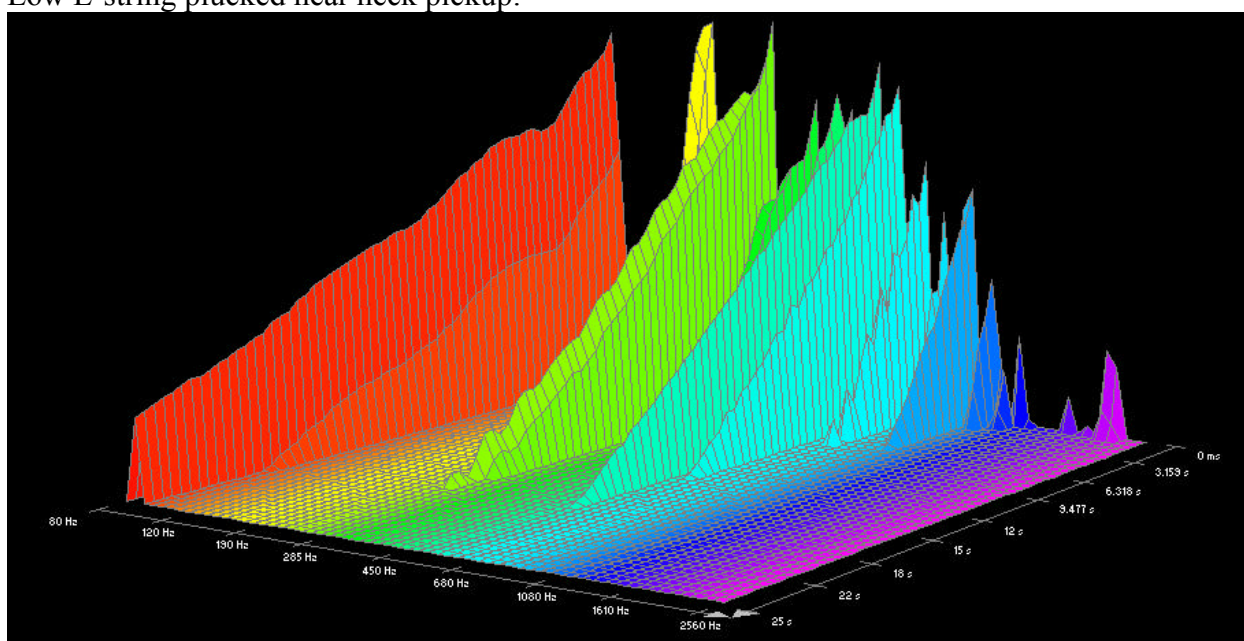

## Ernie Ball:

High E-string plucked near bridge pickup:

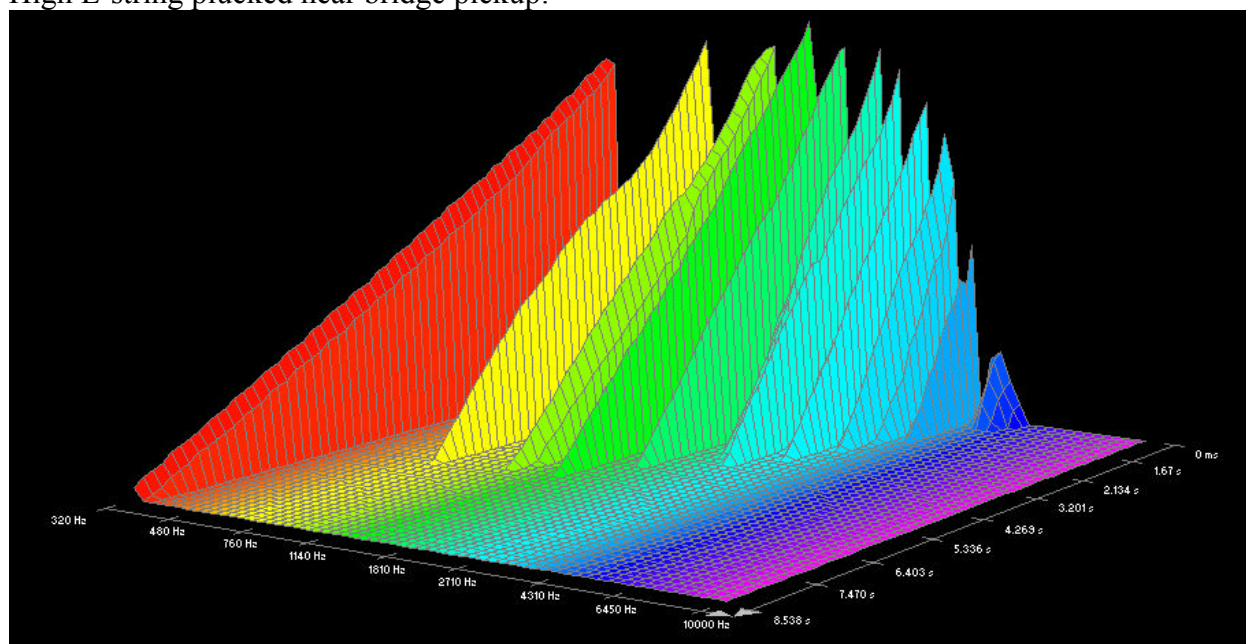

High E-string plucked near neck pickup:

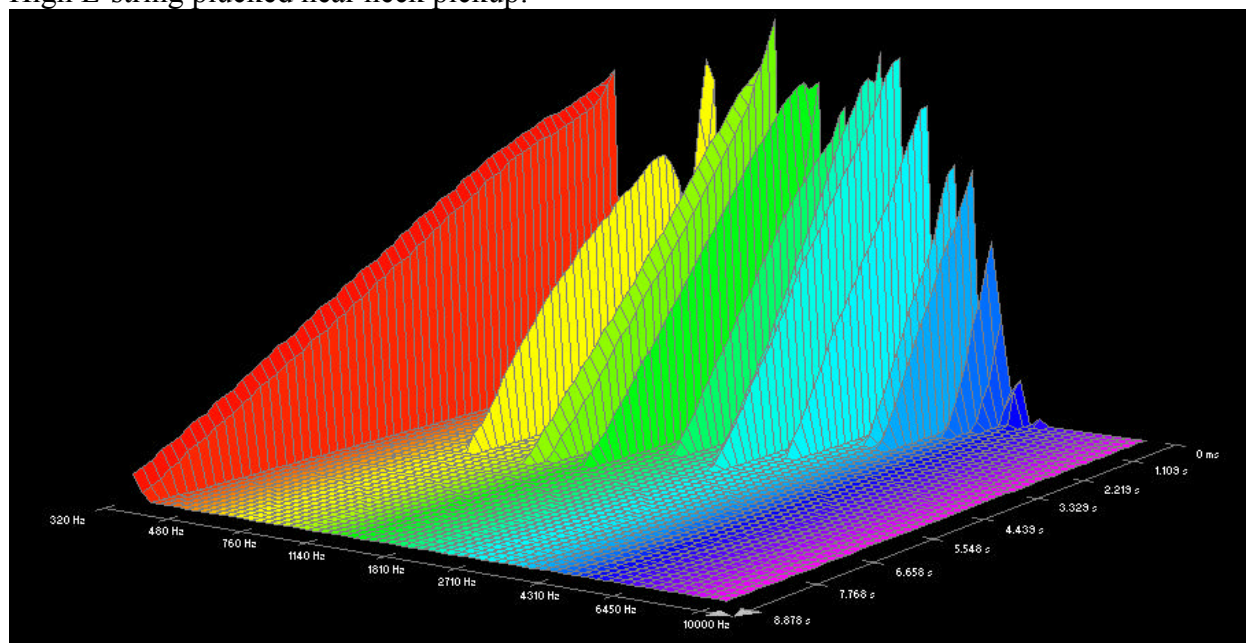



B-string plucked near bridge pickup:

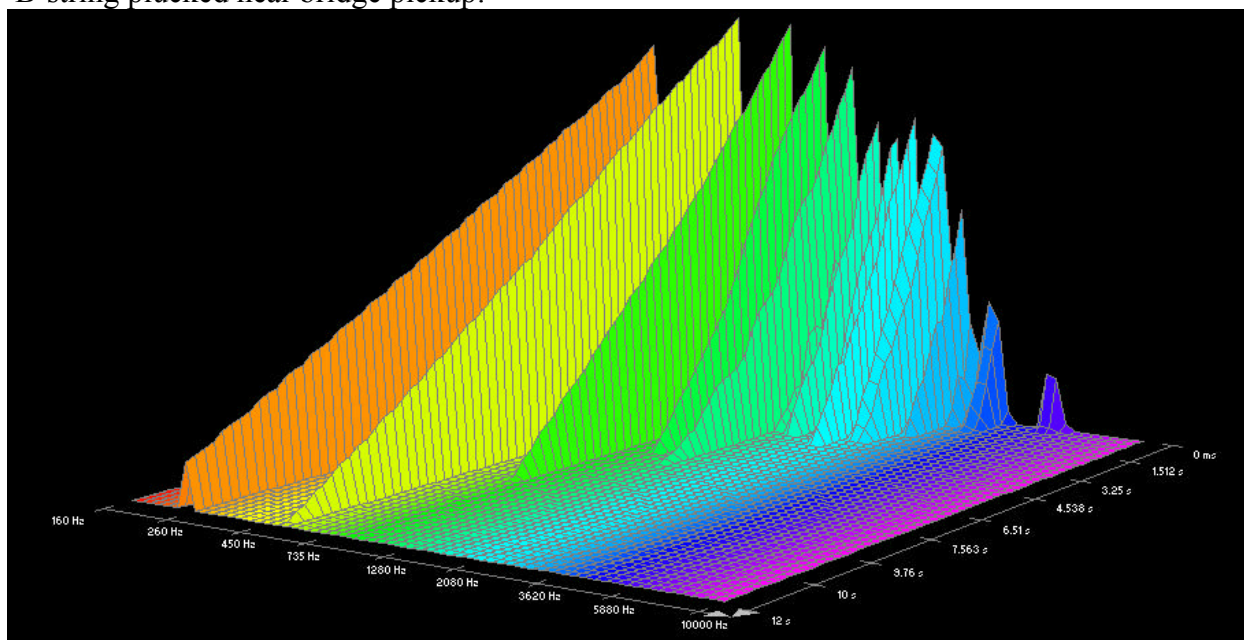

B-string plucked near neck pickup:

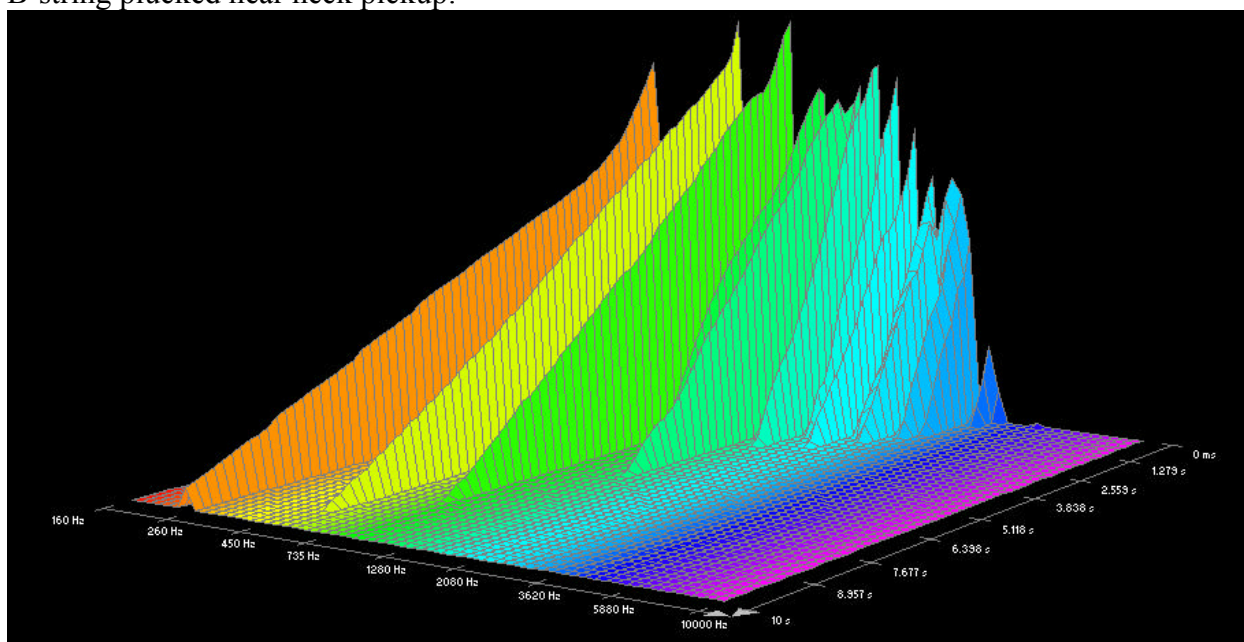

G-string plucked near bridge pickup:

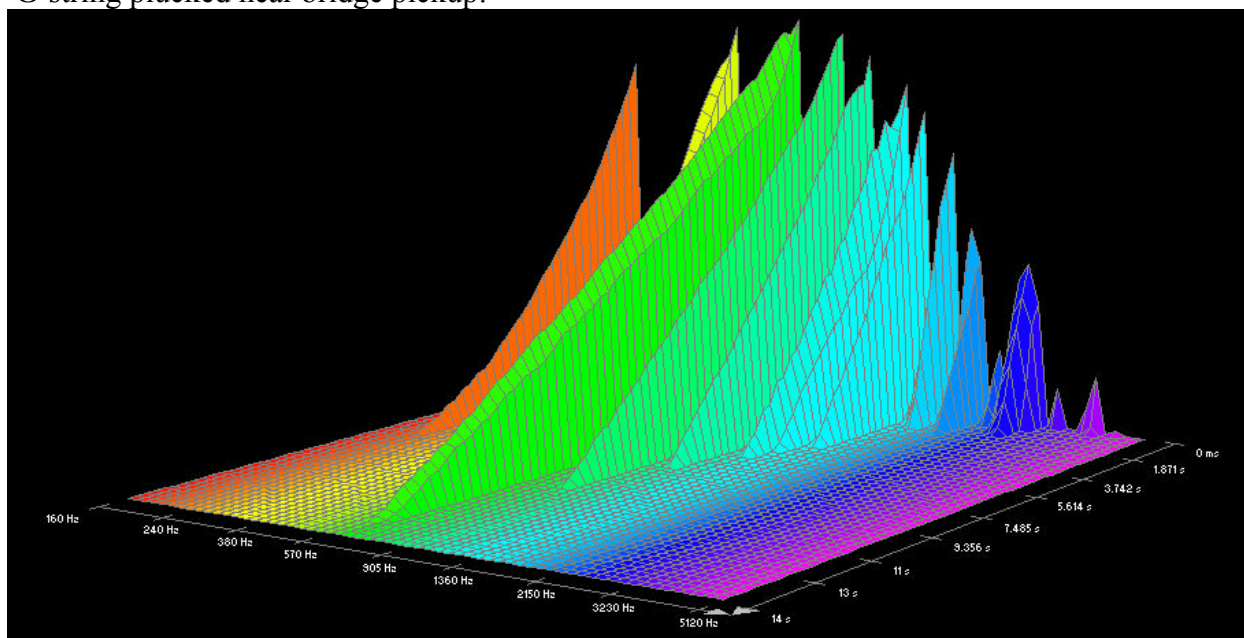

G-string plucked at neck pickup:

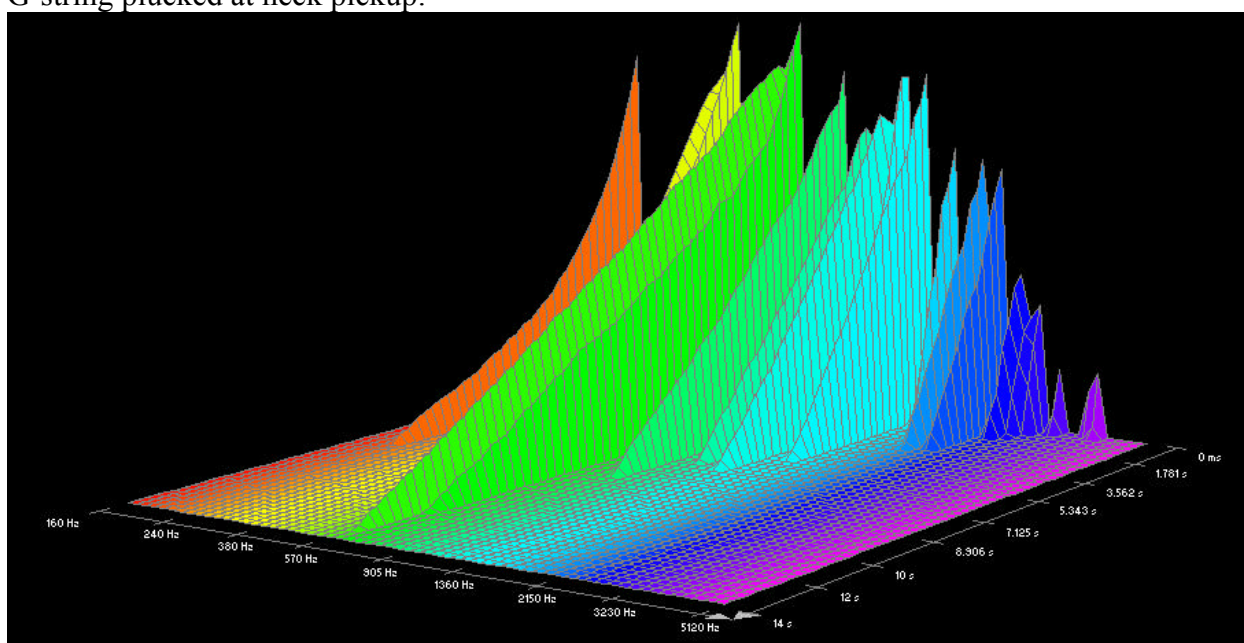

D-string plucked near bridge pickup:

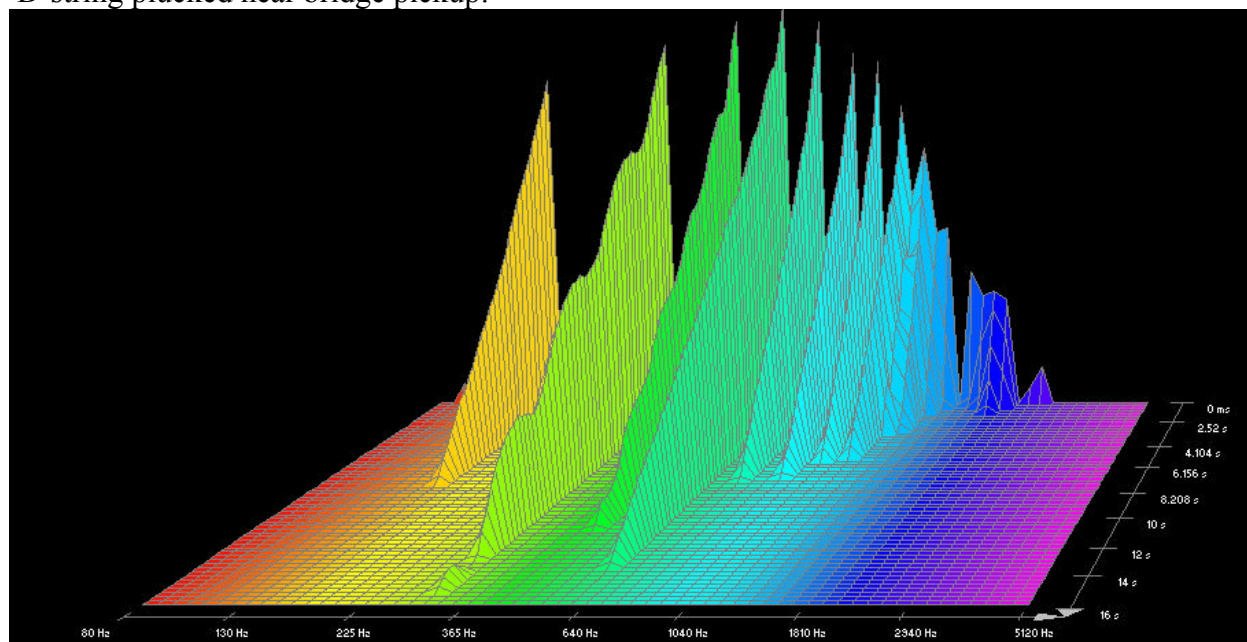

D-string plucked near neck pickup:

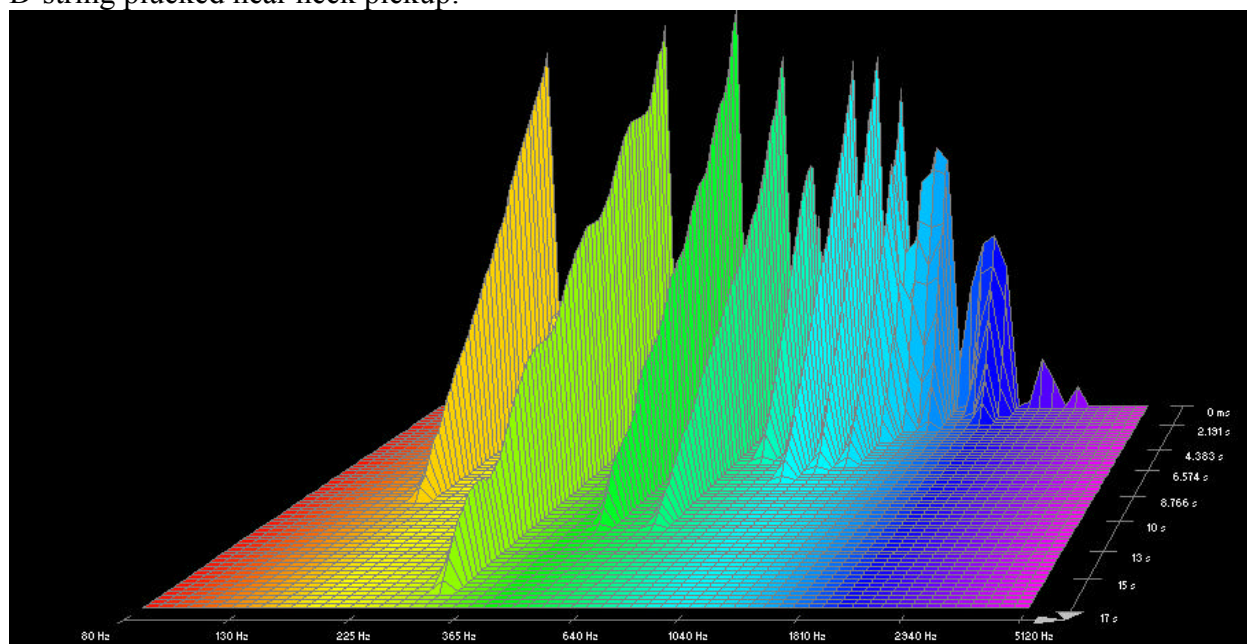



A-string plucked near bridge pickup:

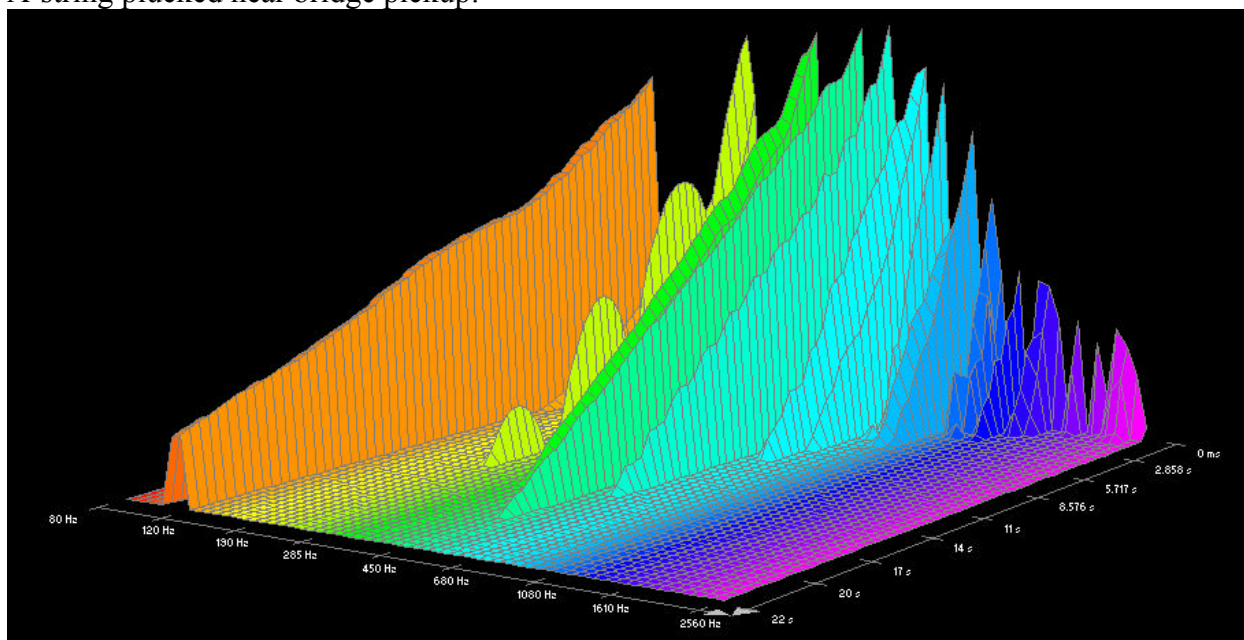

A-string plucked near neck pickup:

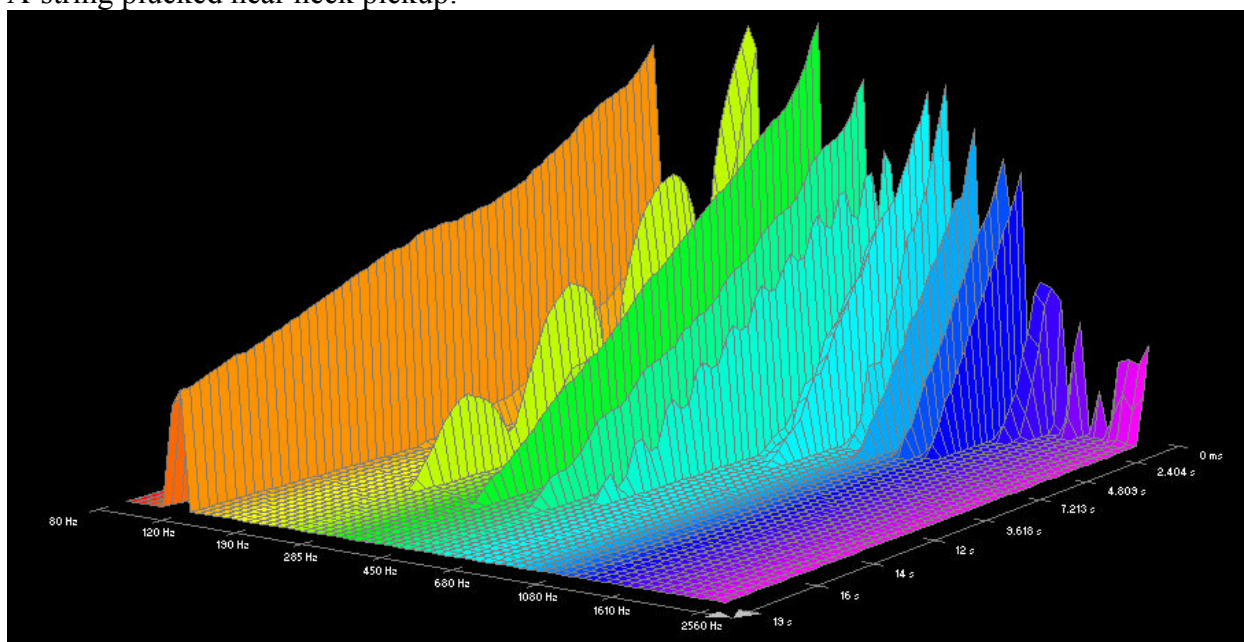

Low E-string plucked near bridge pickup:

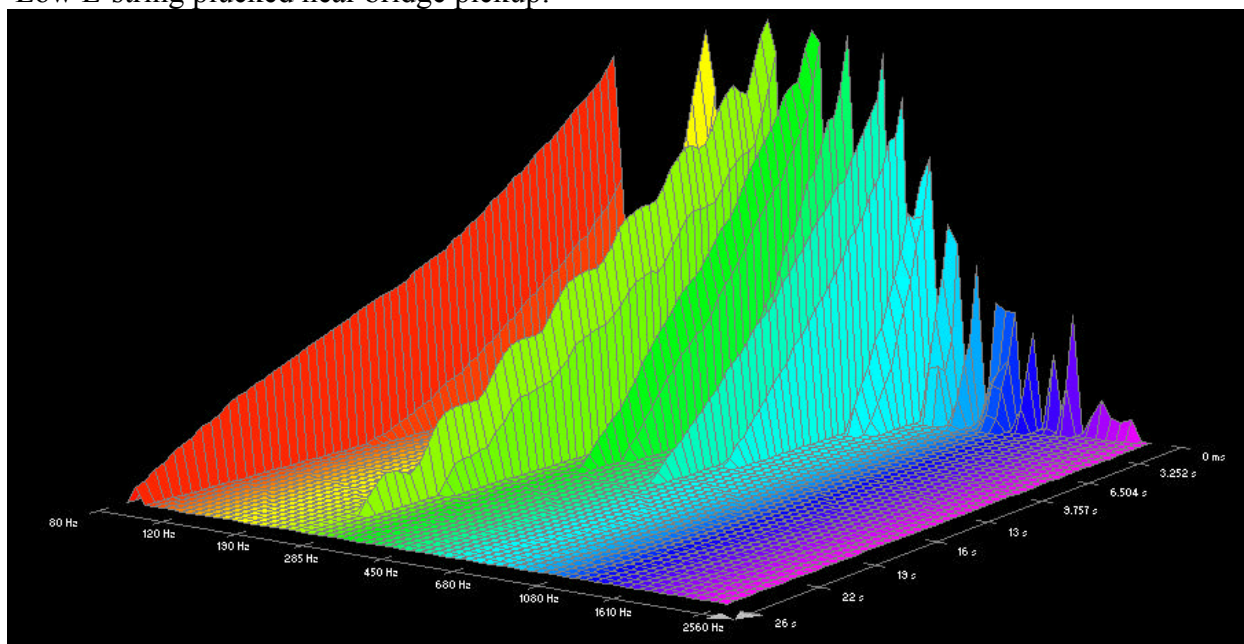

Low E-string plucked near neck pickup:

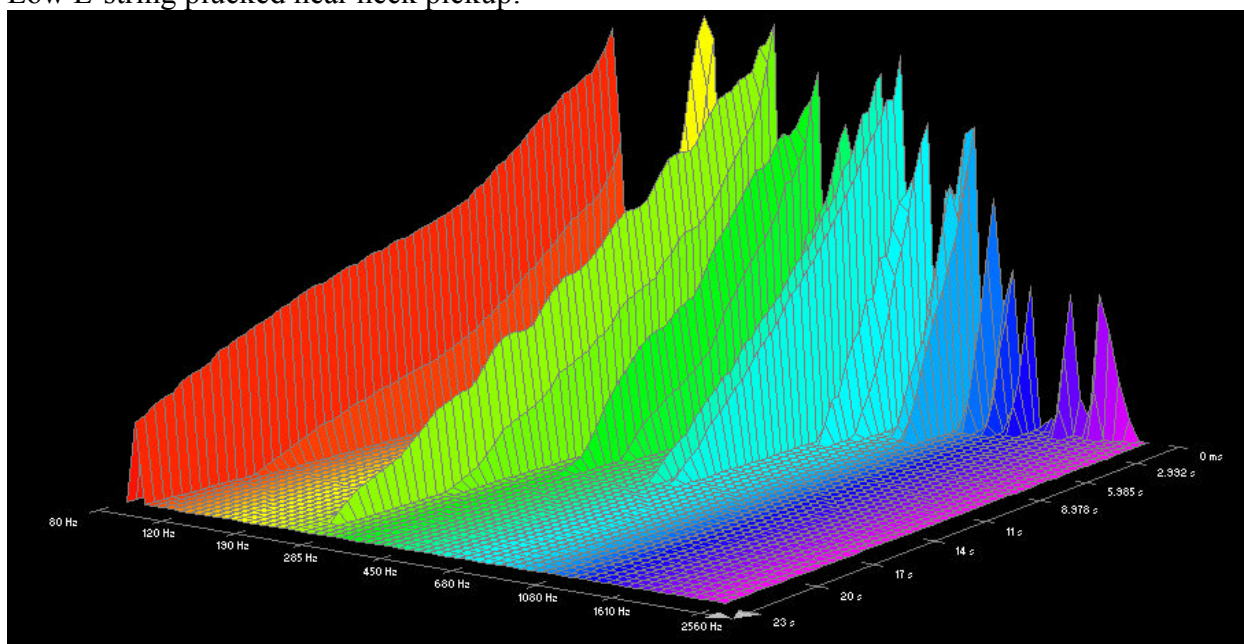

## GHS Boomers TNT gauge, 2 weeks old:

High E string plucked near bridge:

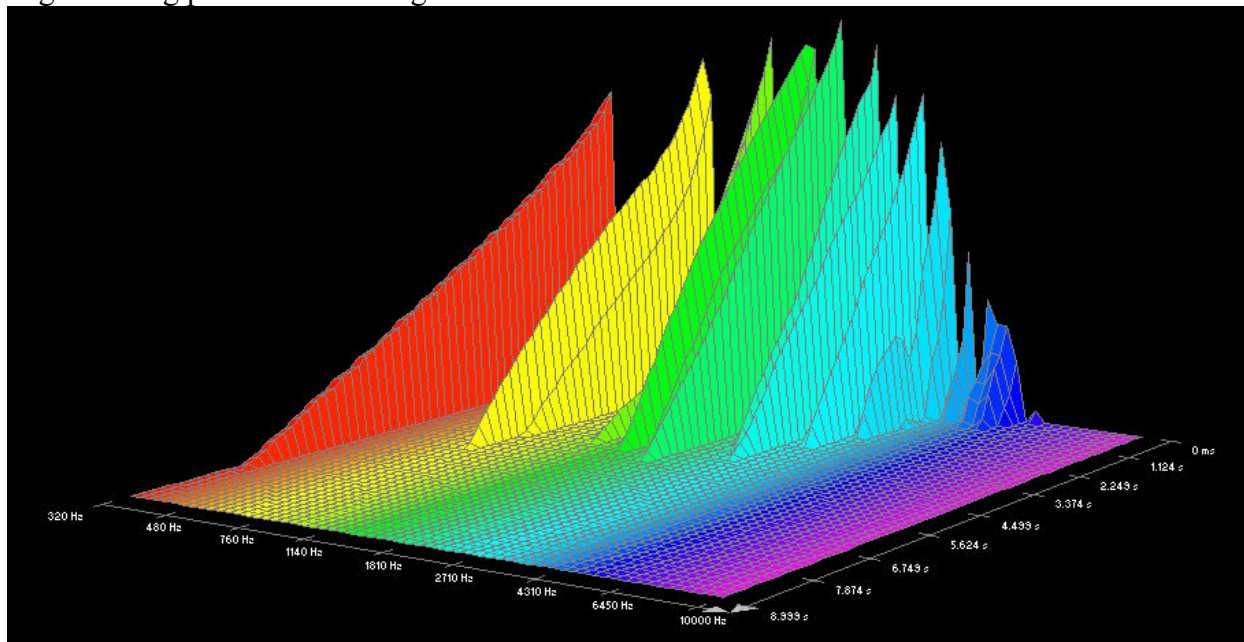

High E string plucked near neck pickup:

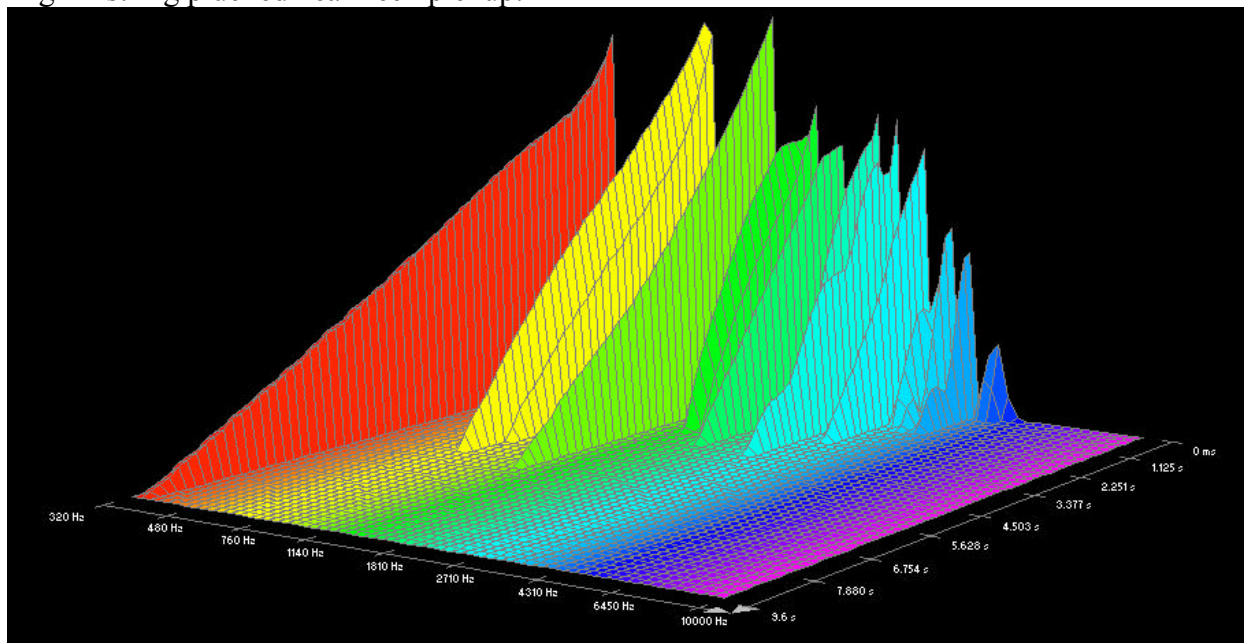



B string plucked near bridge:

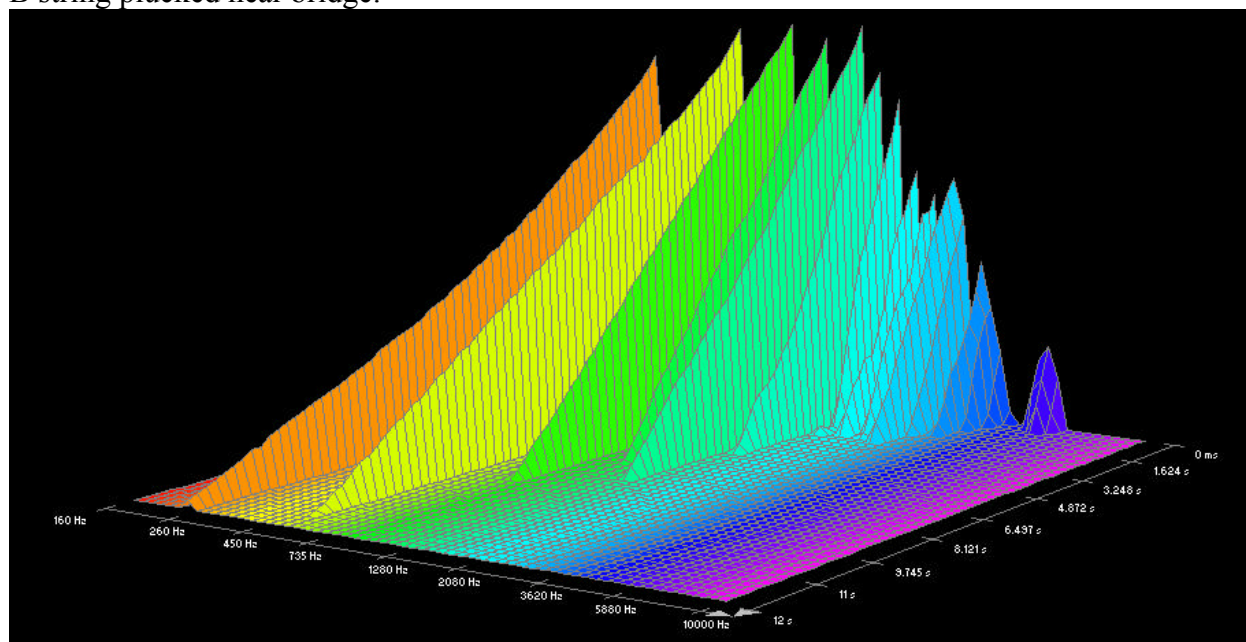

B string plucked near neck:

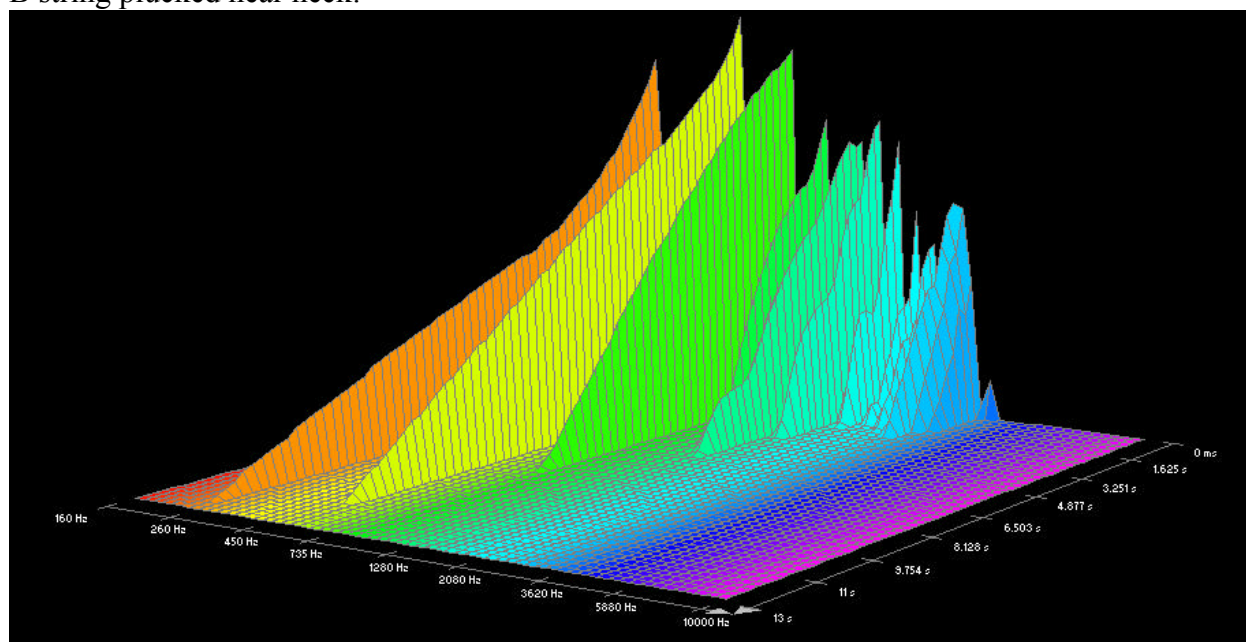

G string plucked near bridge:

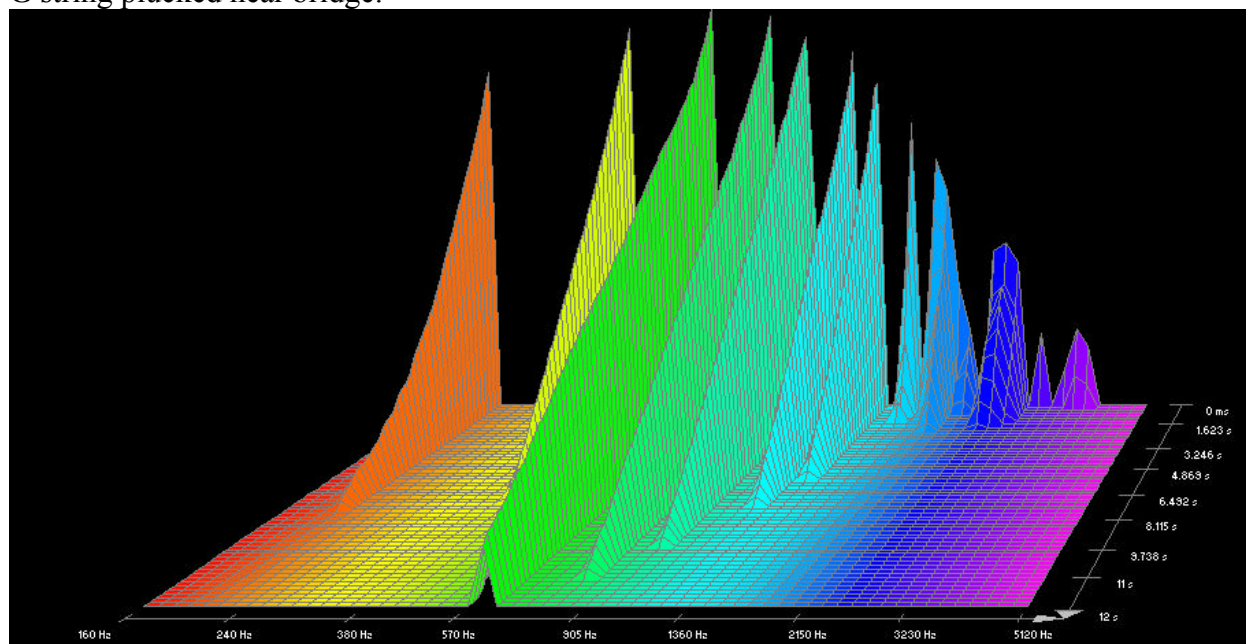

G string plucked at neck:

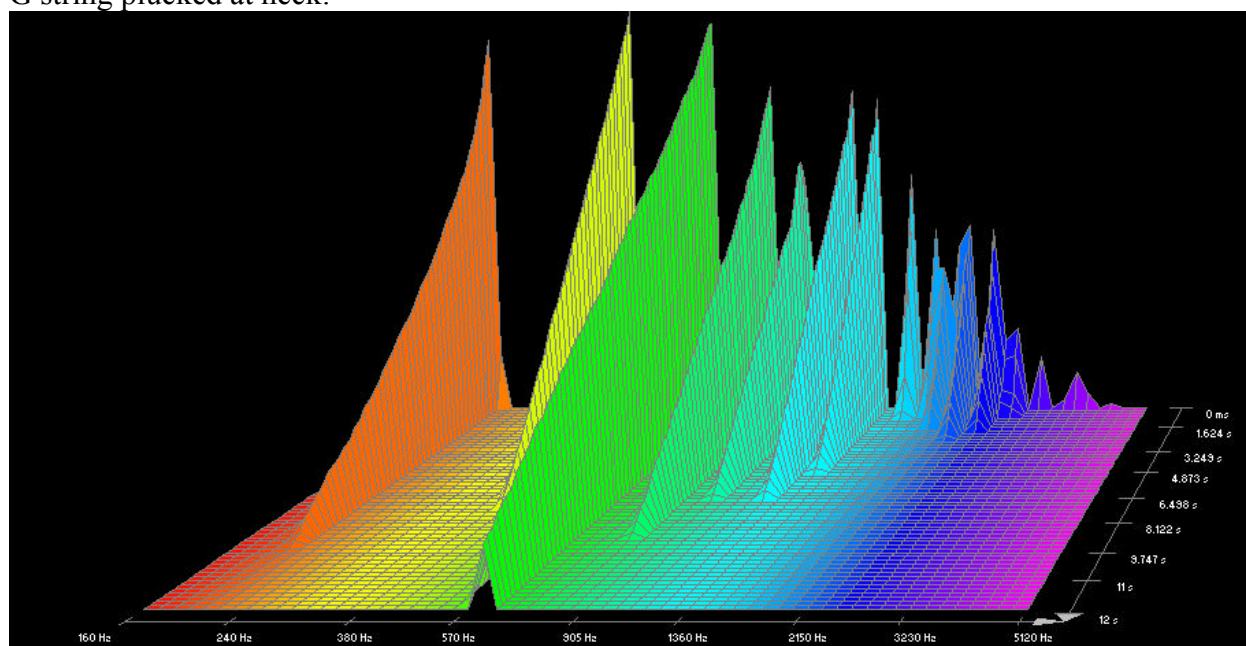

D string plucked near bridge:

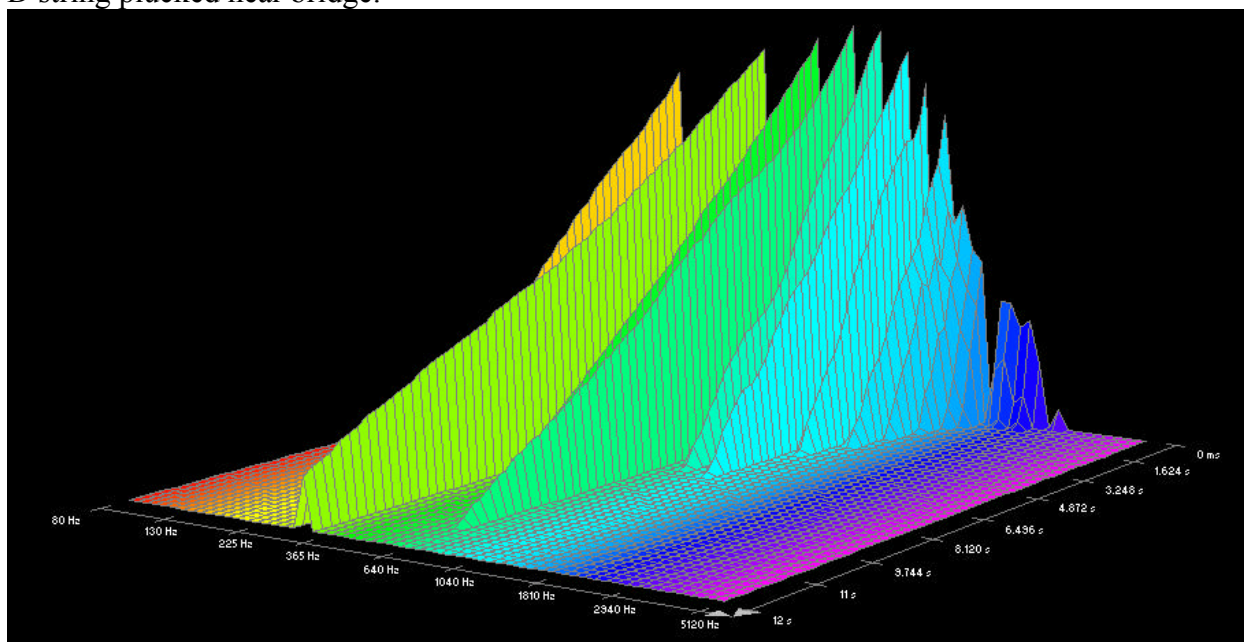

D string plucked near neck:

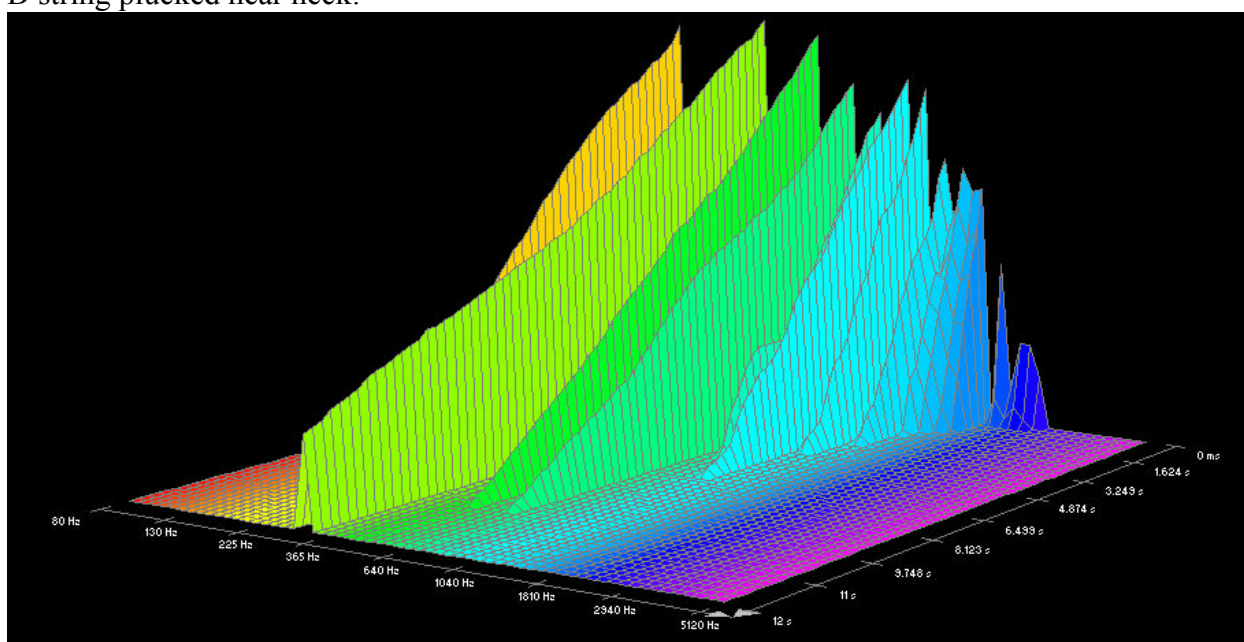



A string plucked near bridge:

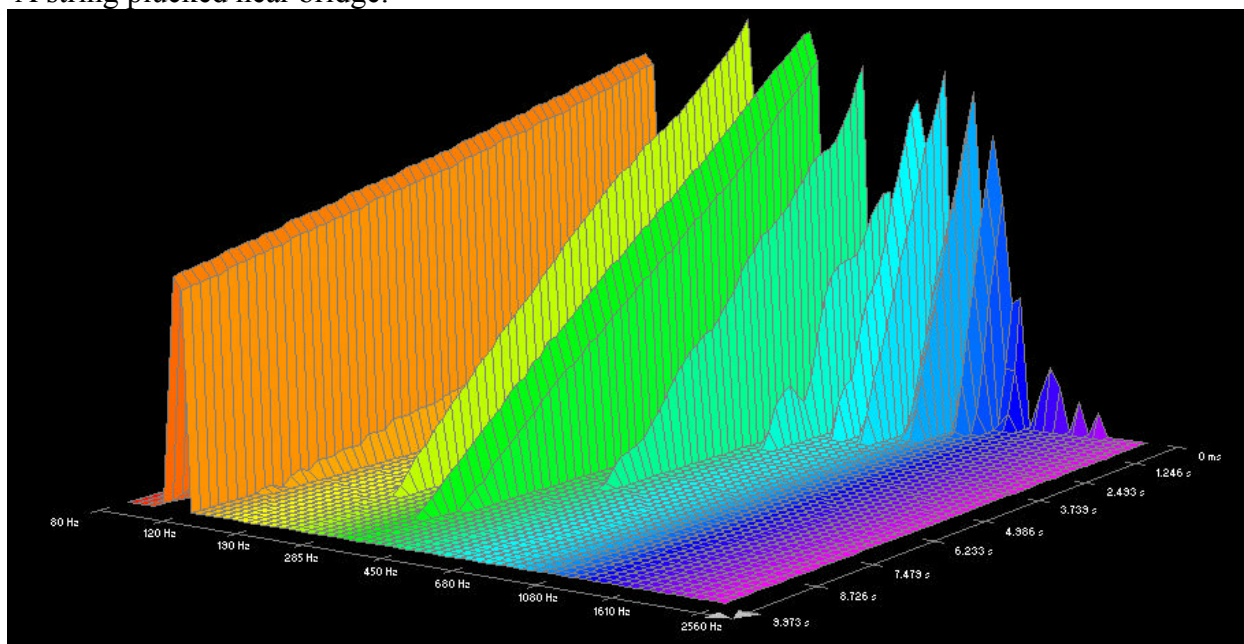

A string plucked near neck:

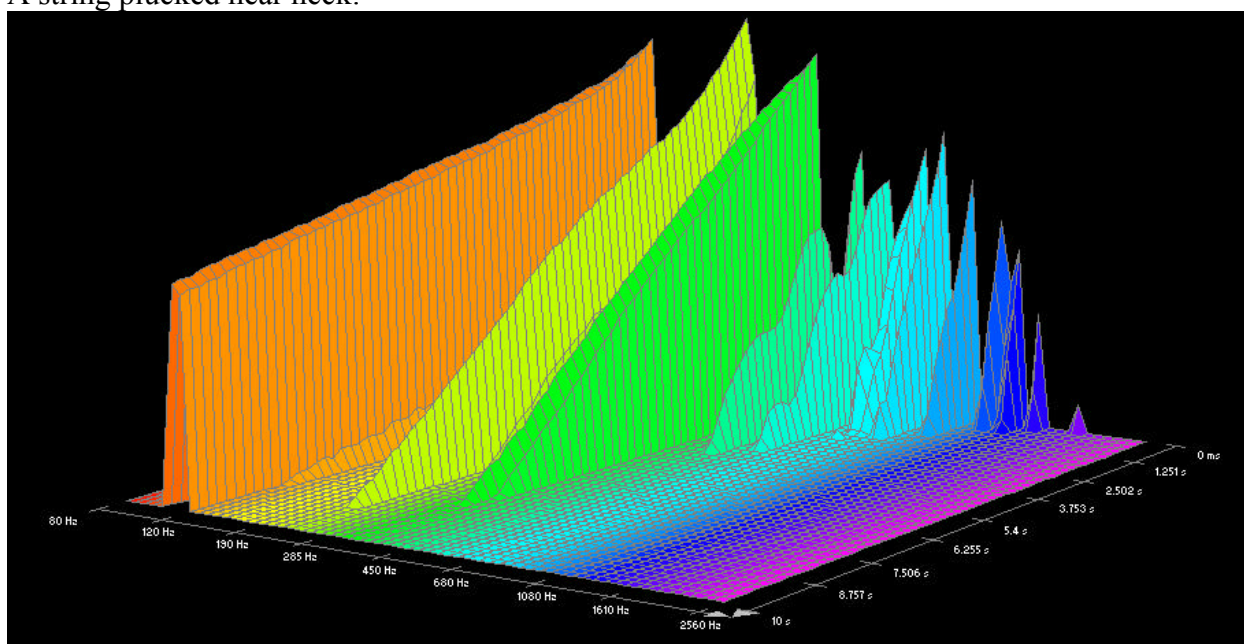

Low E string, plucked near bridge pickup:

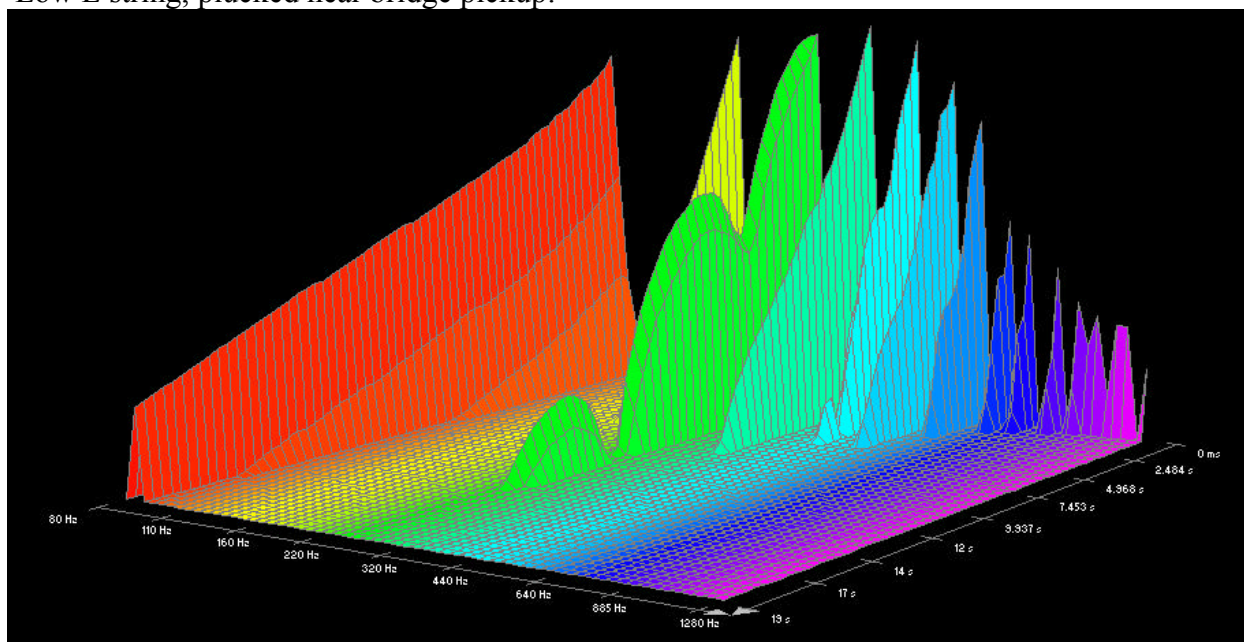

Low E string, plucked near neck pickup:

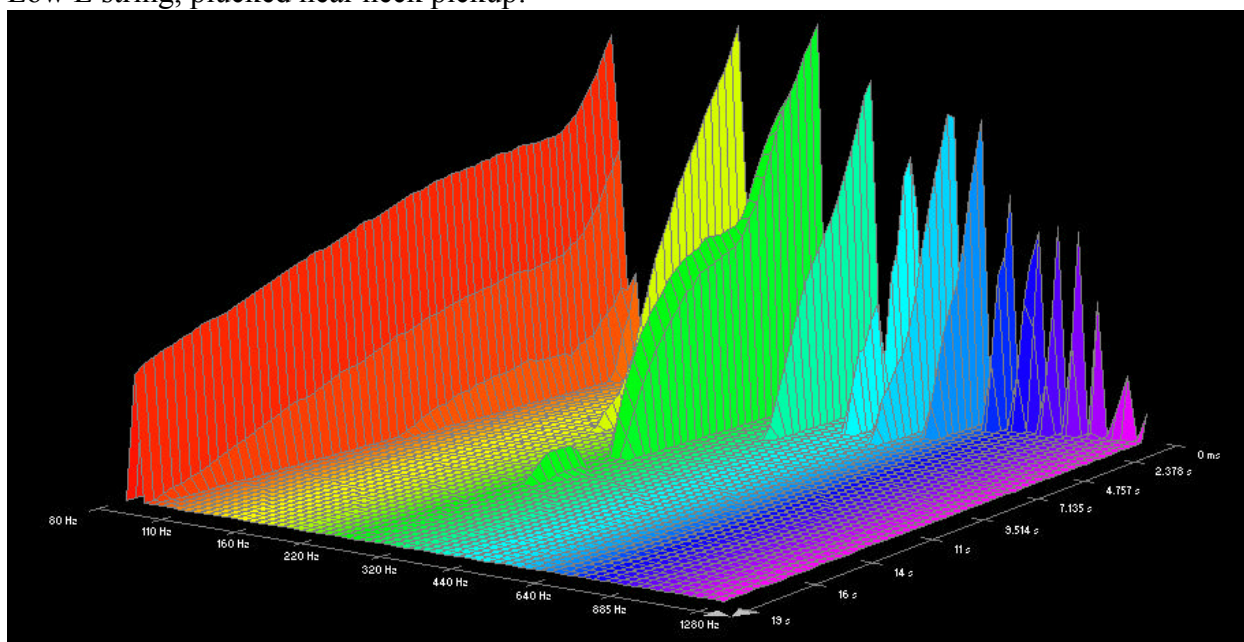

## GHS Boomers, TNT Gauge, New:

High E-string plucked near bridge pickup:

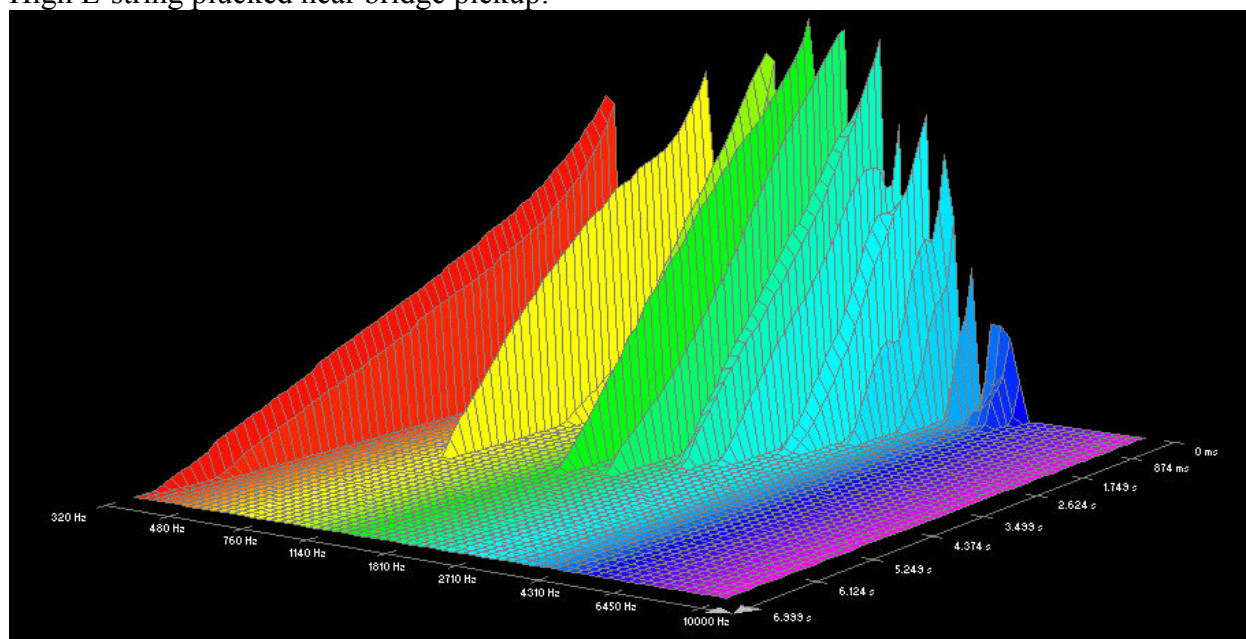

High E-string plucked near neck pickup:

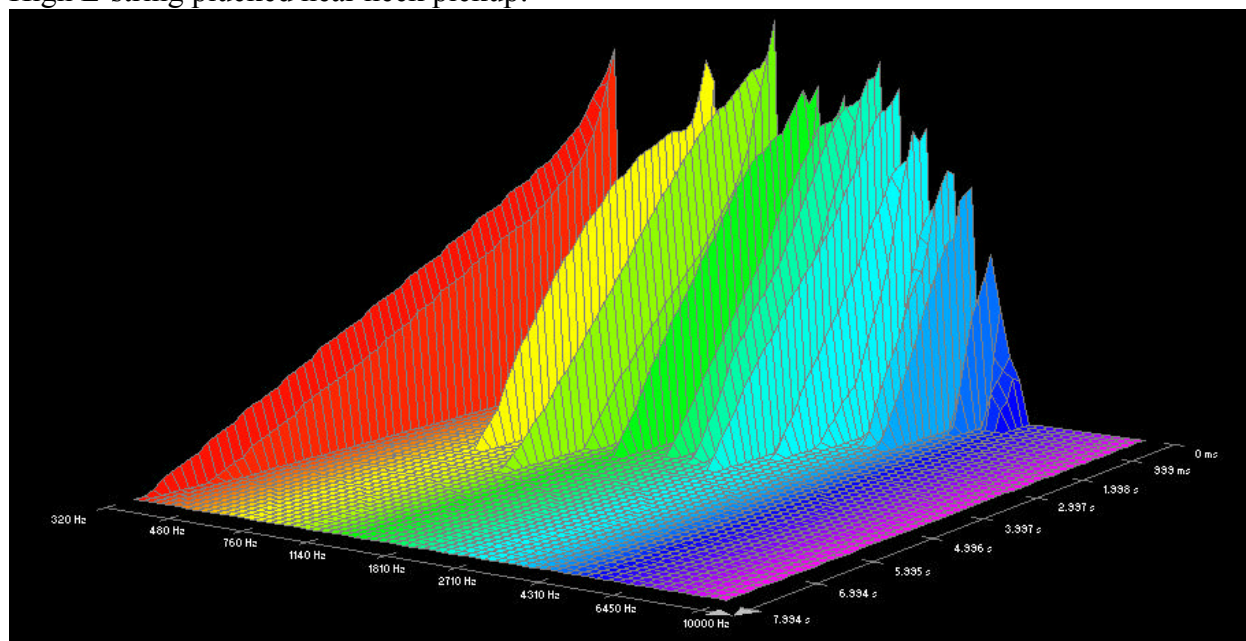



B-string plucked near bridge pickup:

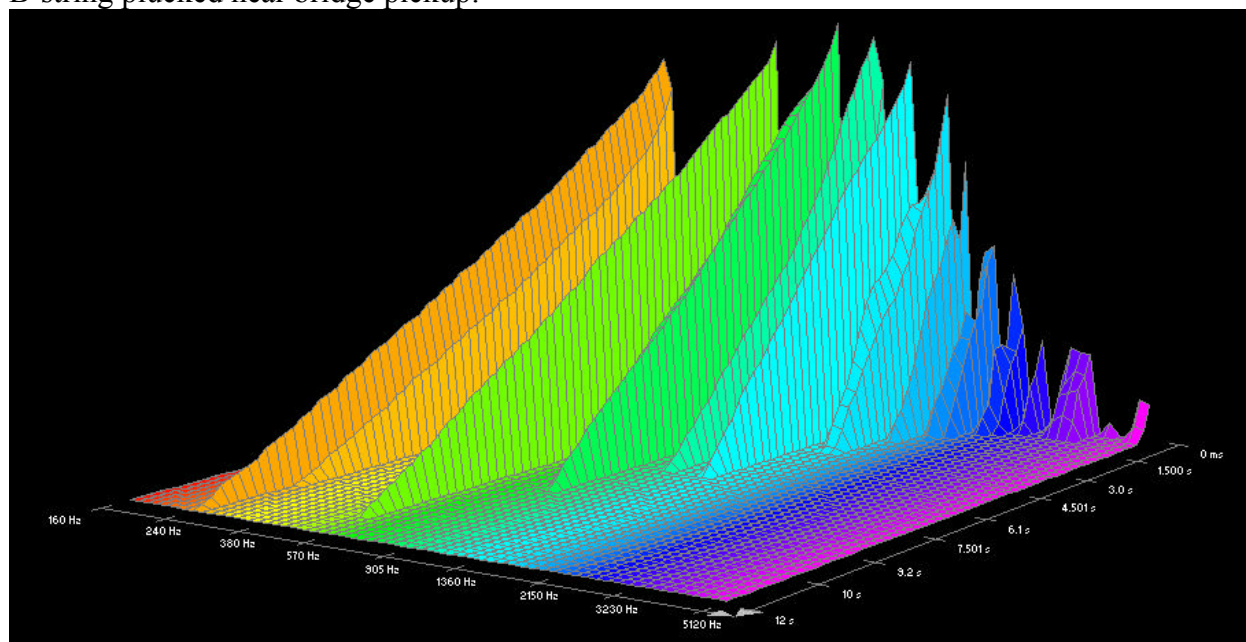

B-string plucked near neck pickup:

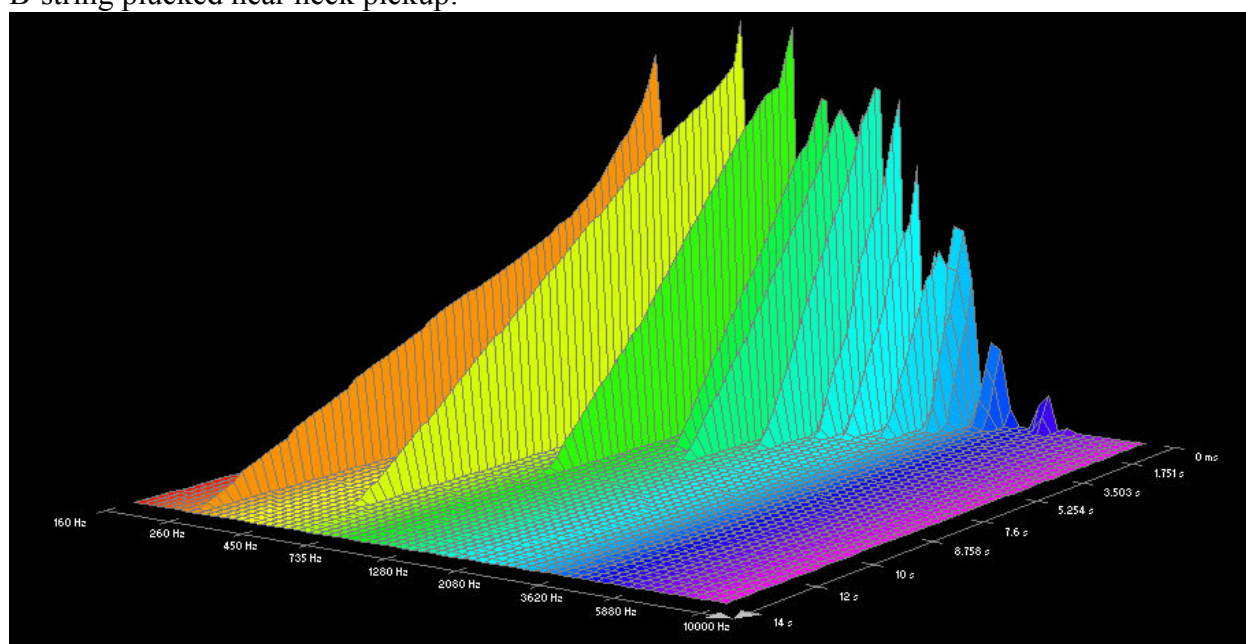

G-string plucked near bridge pickup:

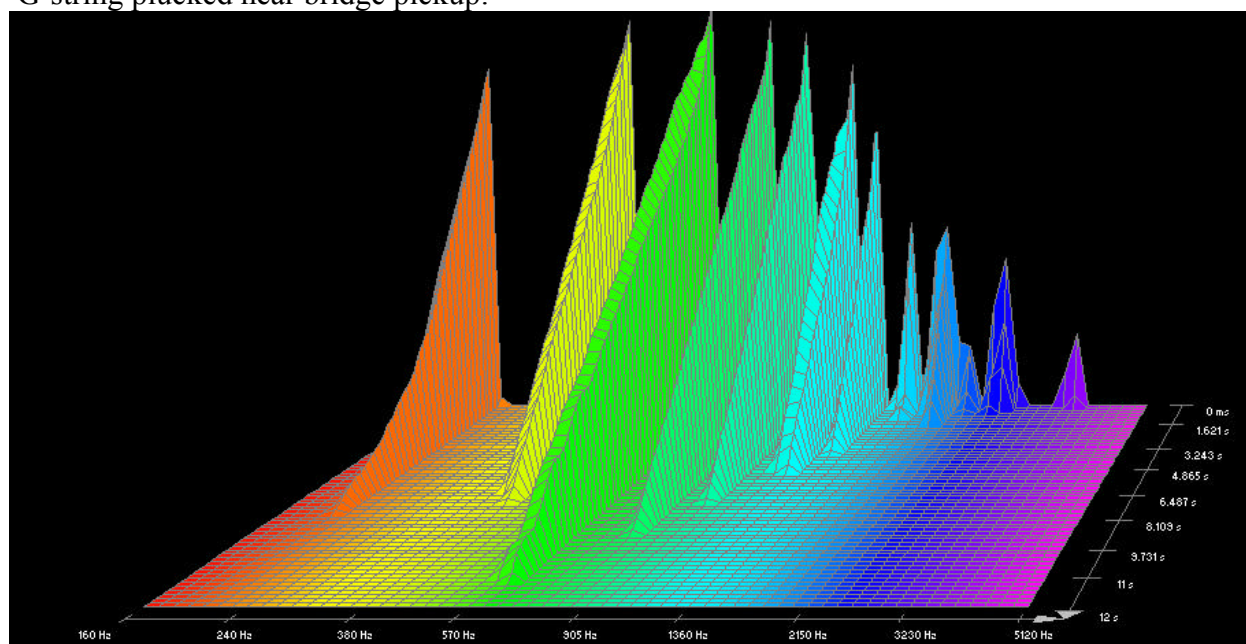

G-string plucked at neck pickup:

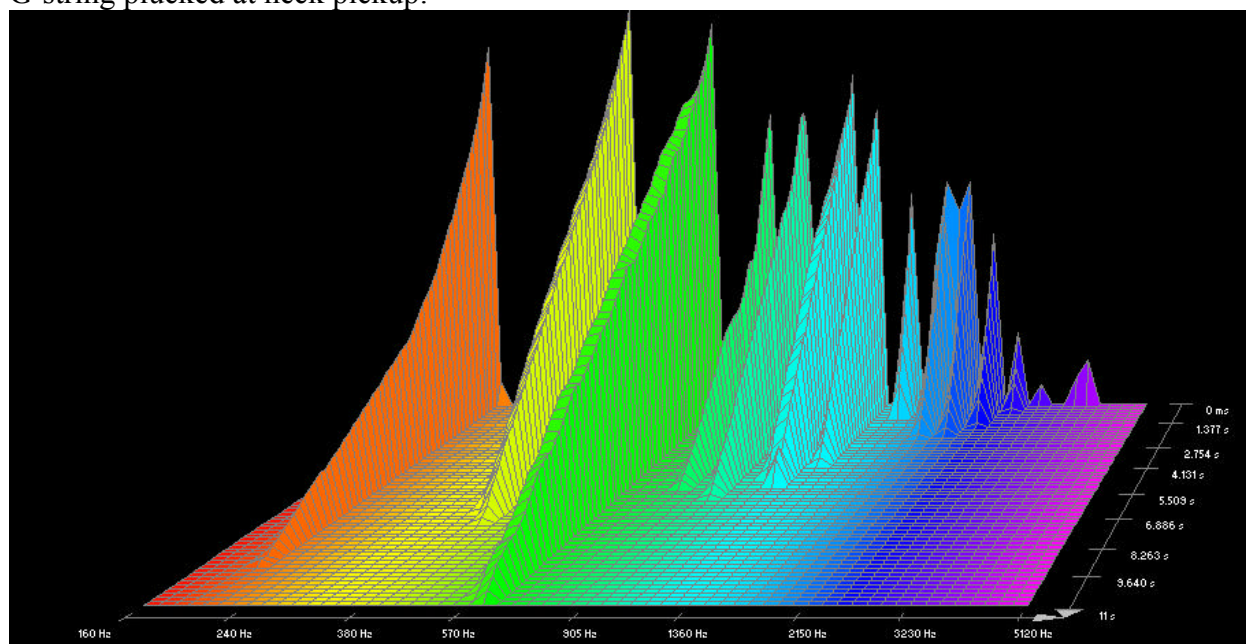

D-string plucked near bridge pickup:

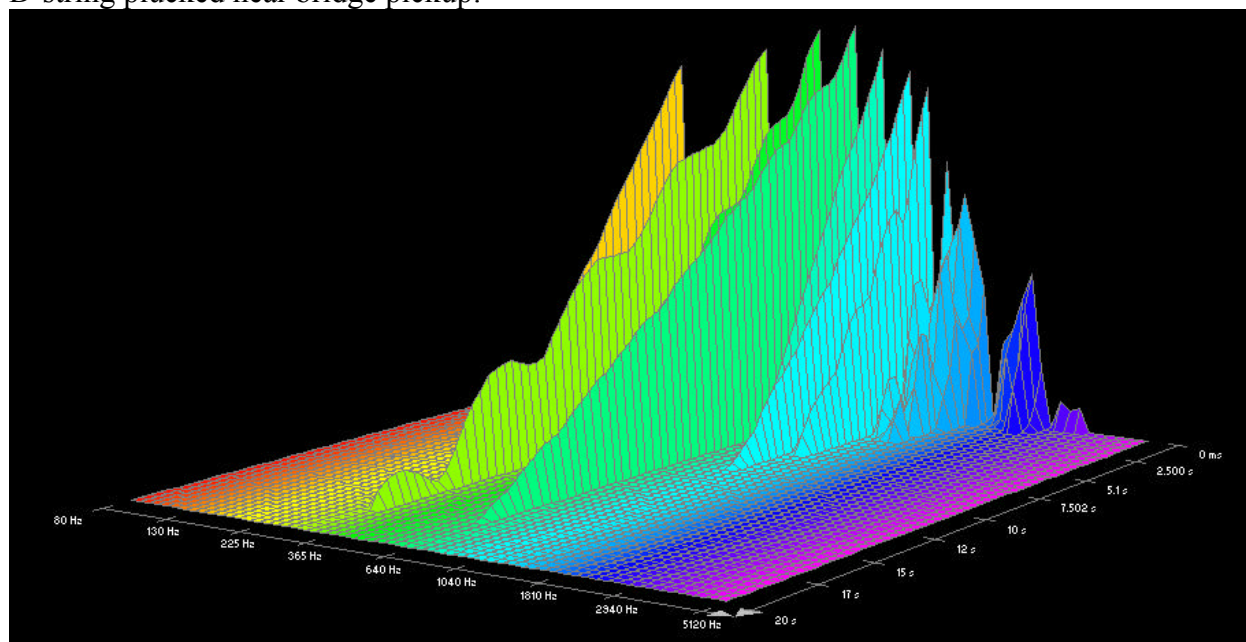

D-string plucked near neck pickup:

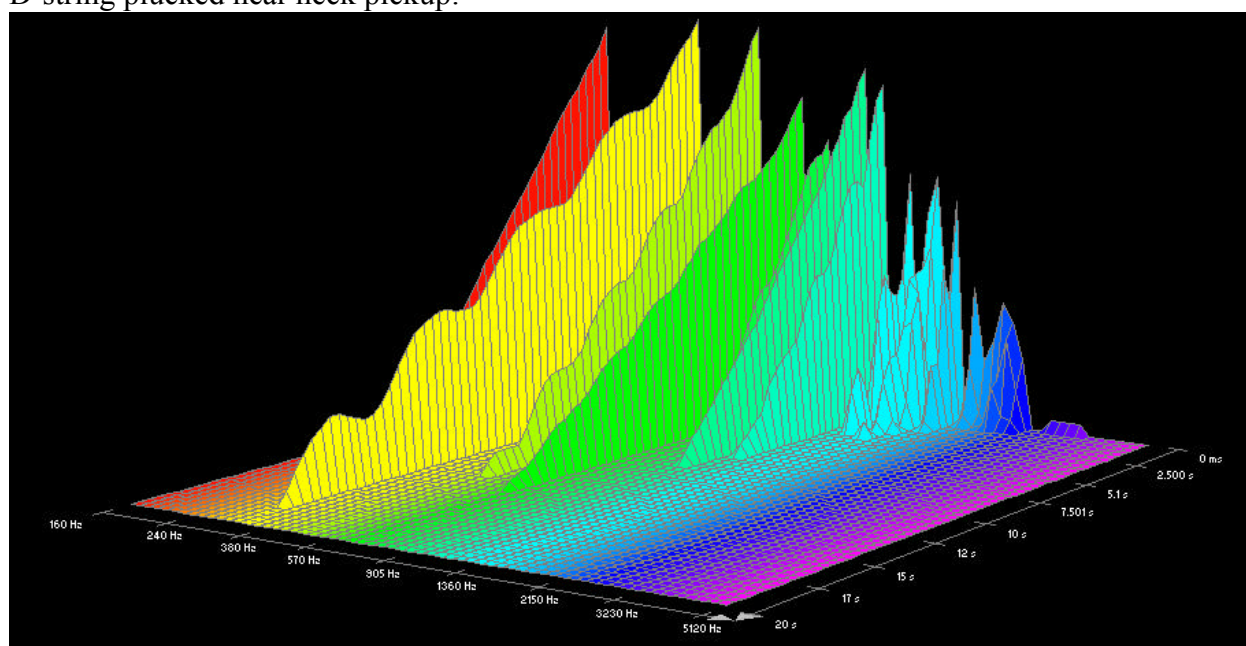



A-string plucked near bridge pickup:

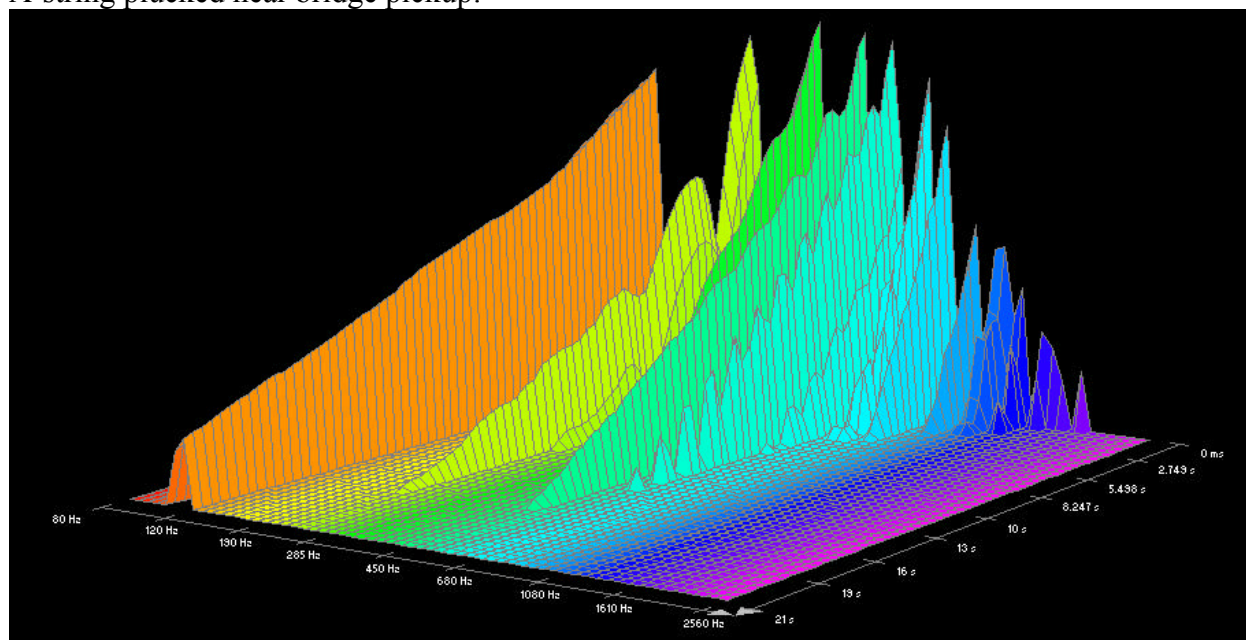

A-string plucked near neck pickup:

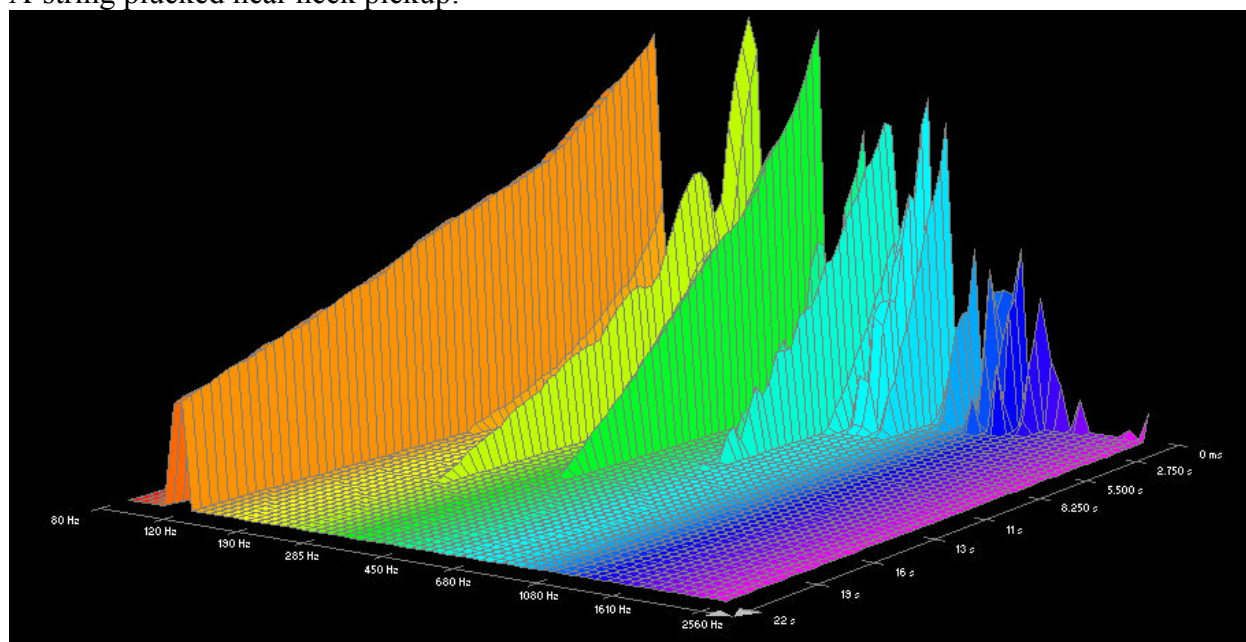

Low E-string plucked near bridge pickup:

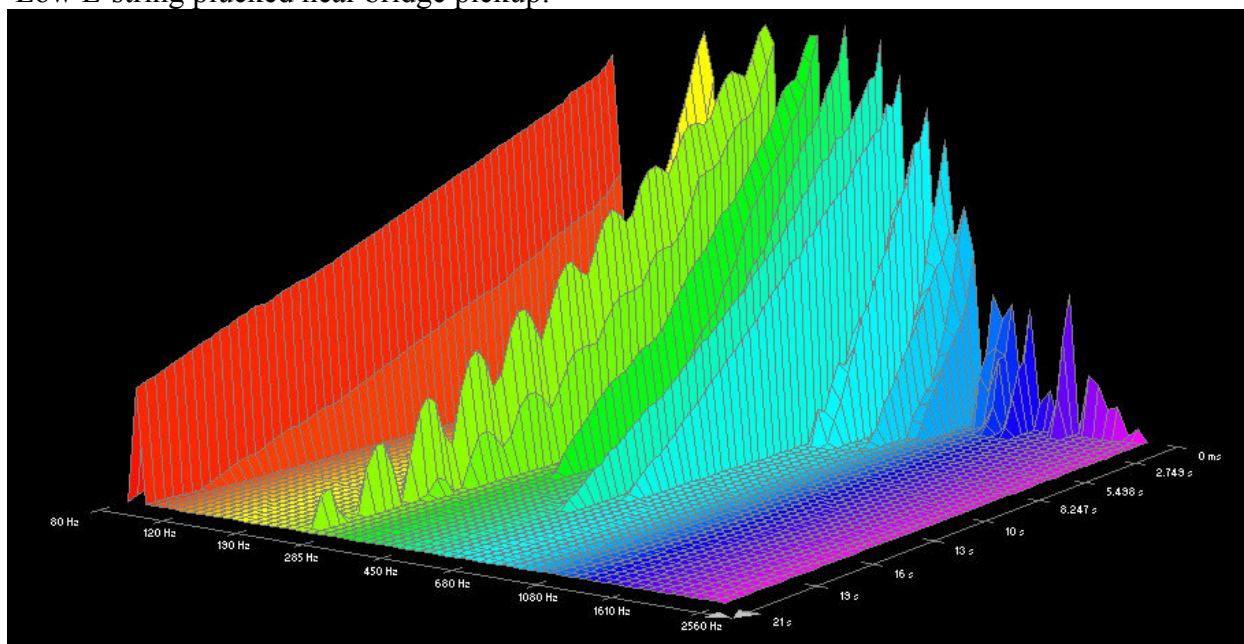

Low E-string plucked near neck pickup:

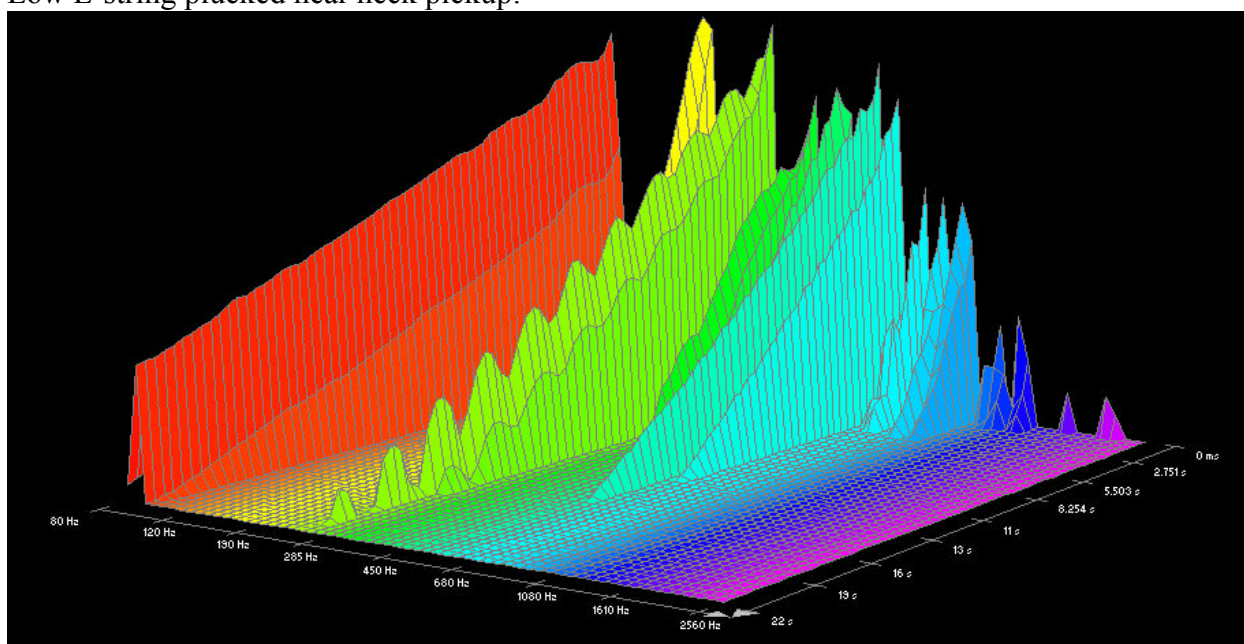

## Martin Darco:

Low E-string plucked near bridge pickup:

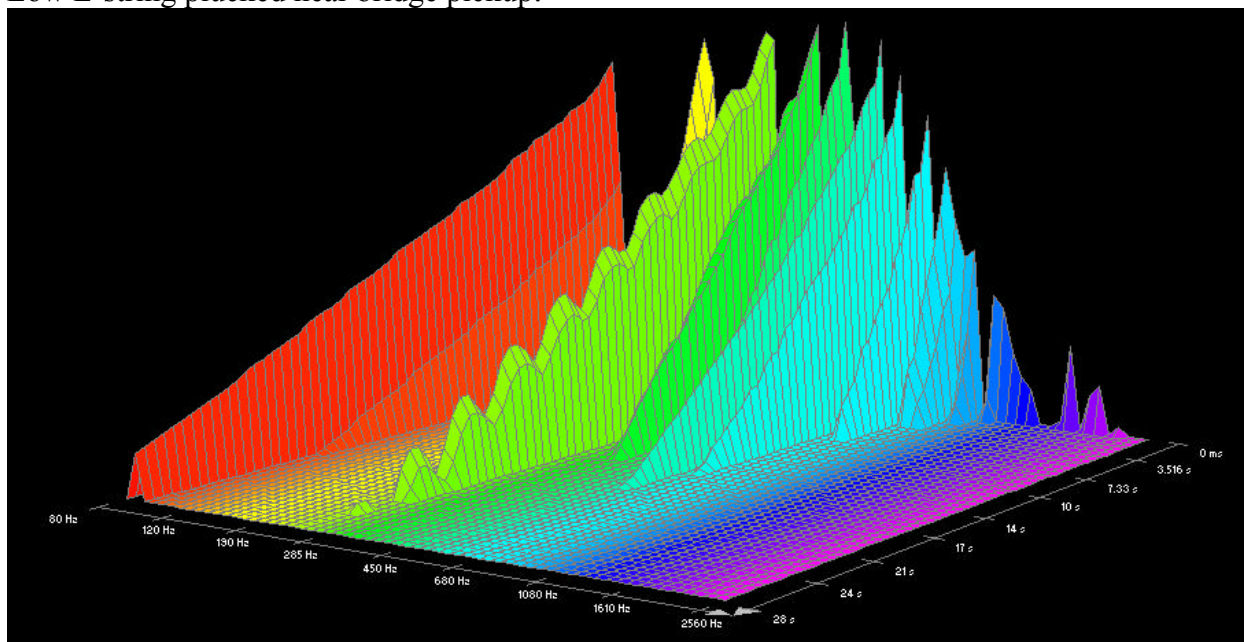

Low E-string plucked near neck pickup:

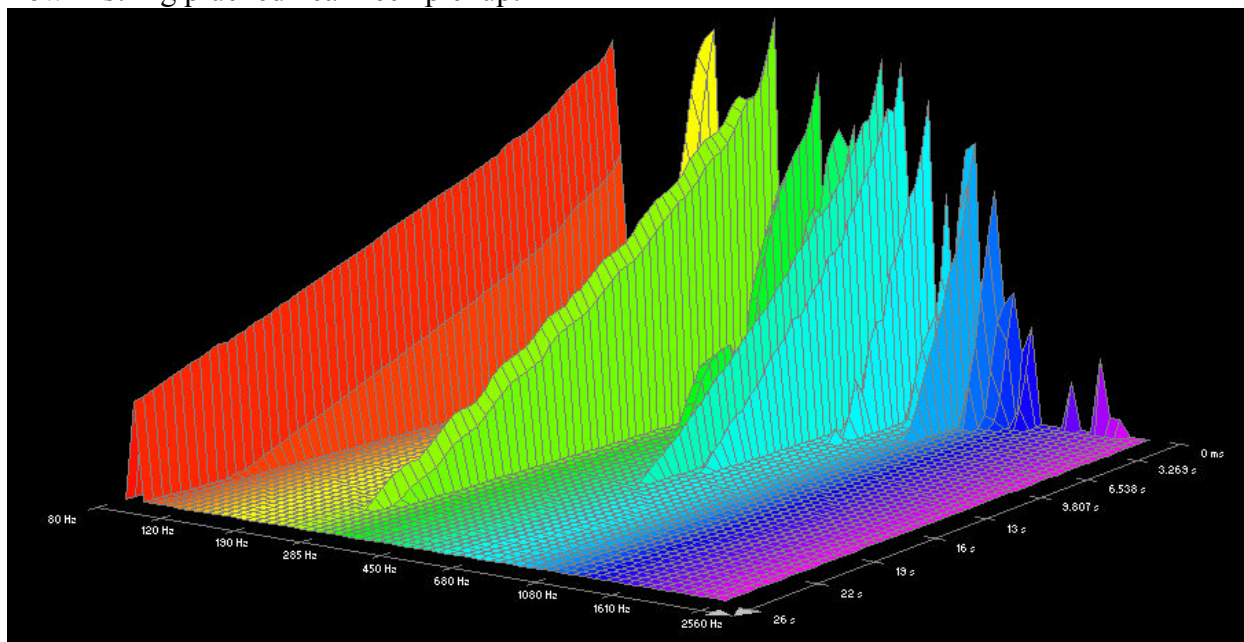



A-string plucked near bridge pickup:

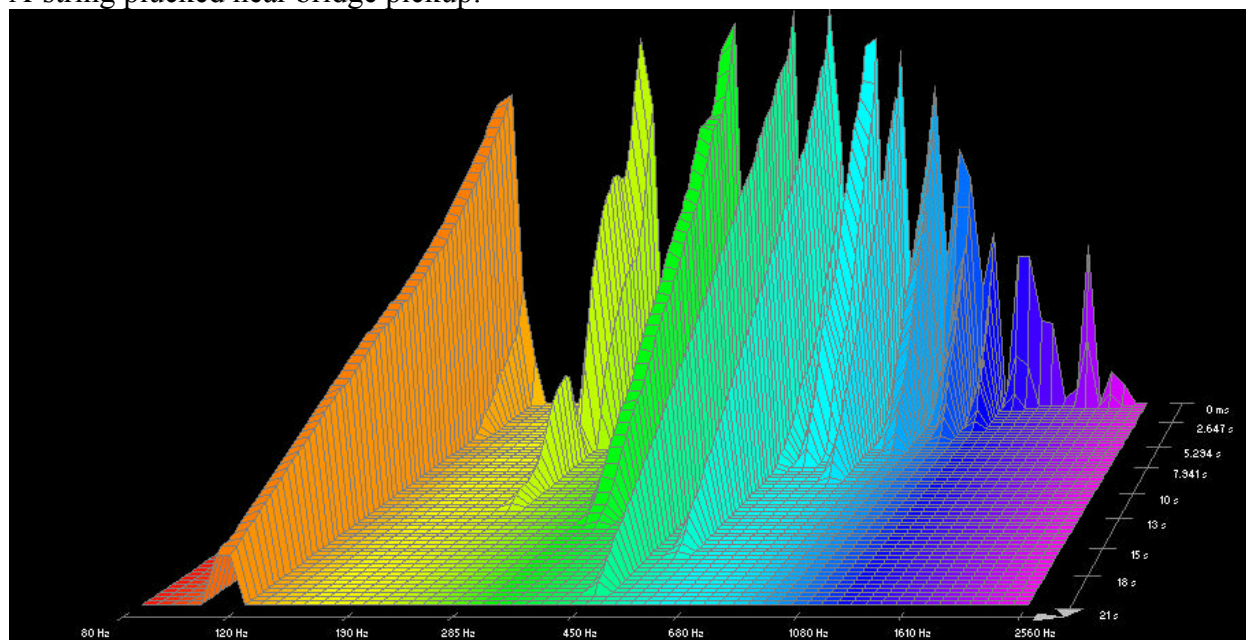

A-string plucked near neck pickup:

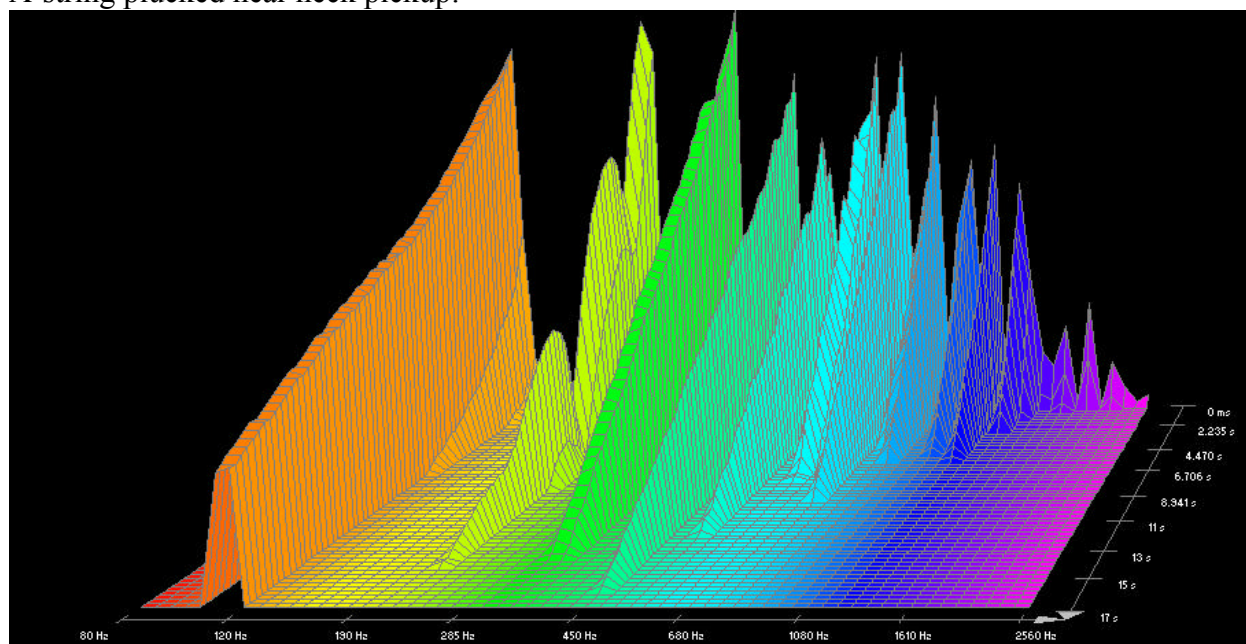

D-string plucked near bridge pickup:

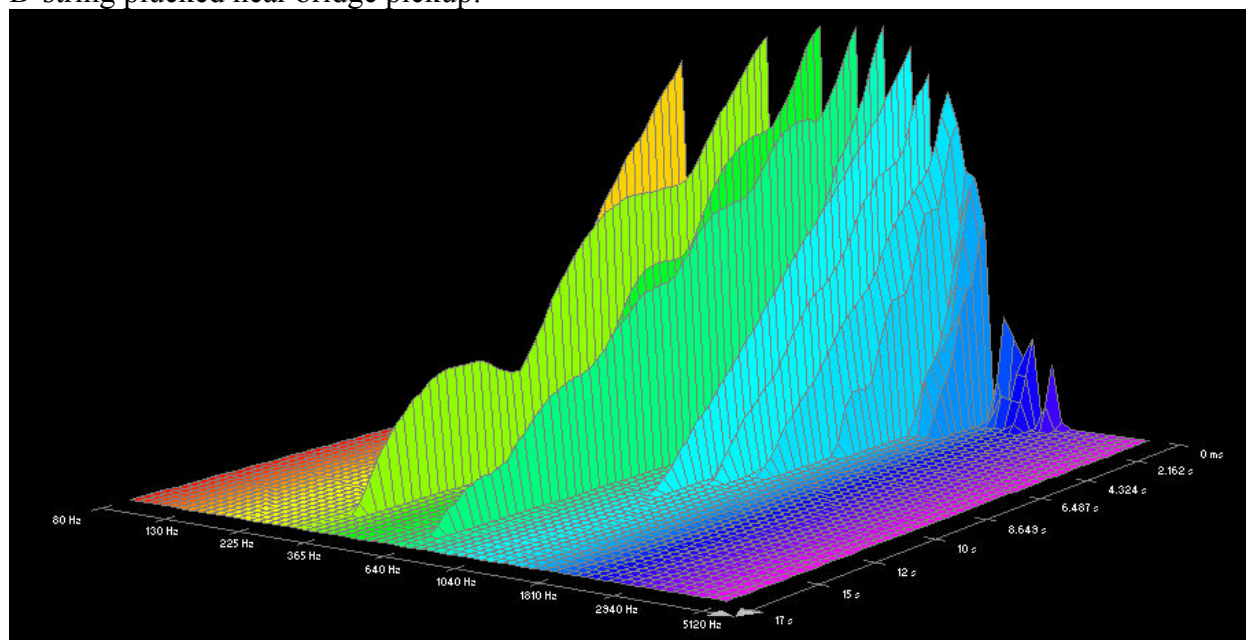

D-string plucked near neck pickup:

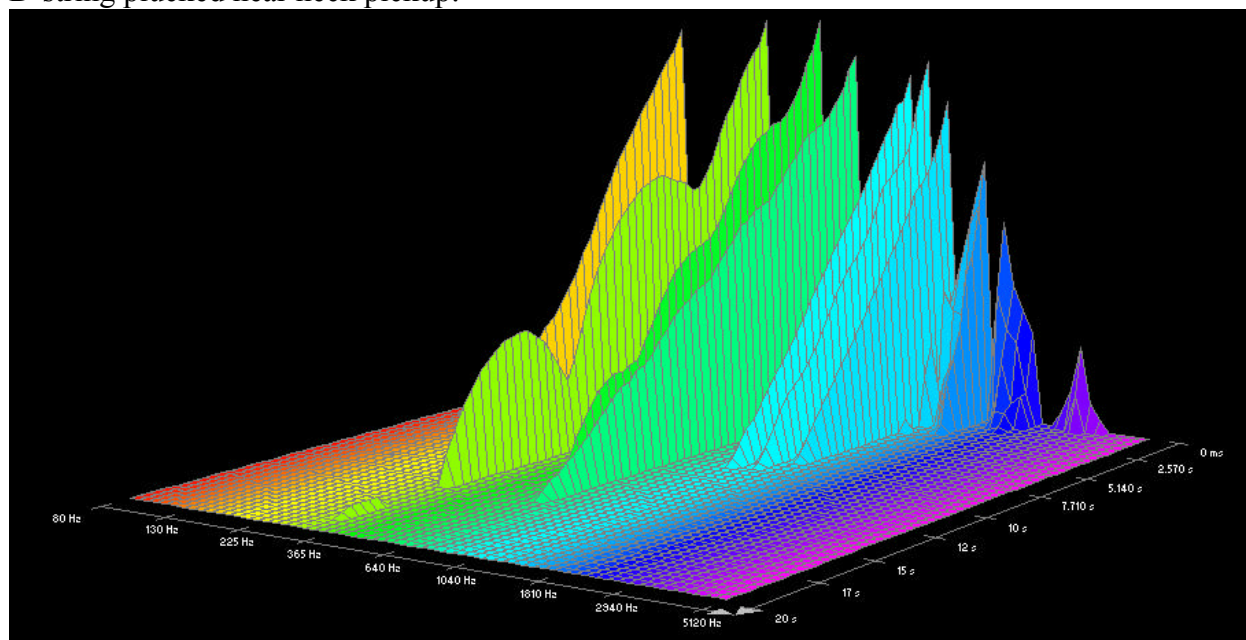

G-string plucked near bridge pickup:

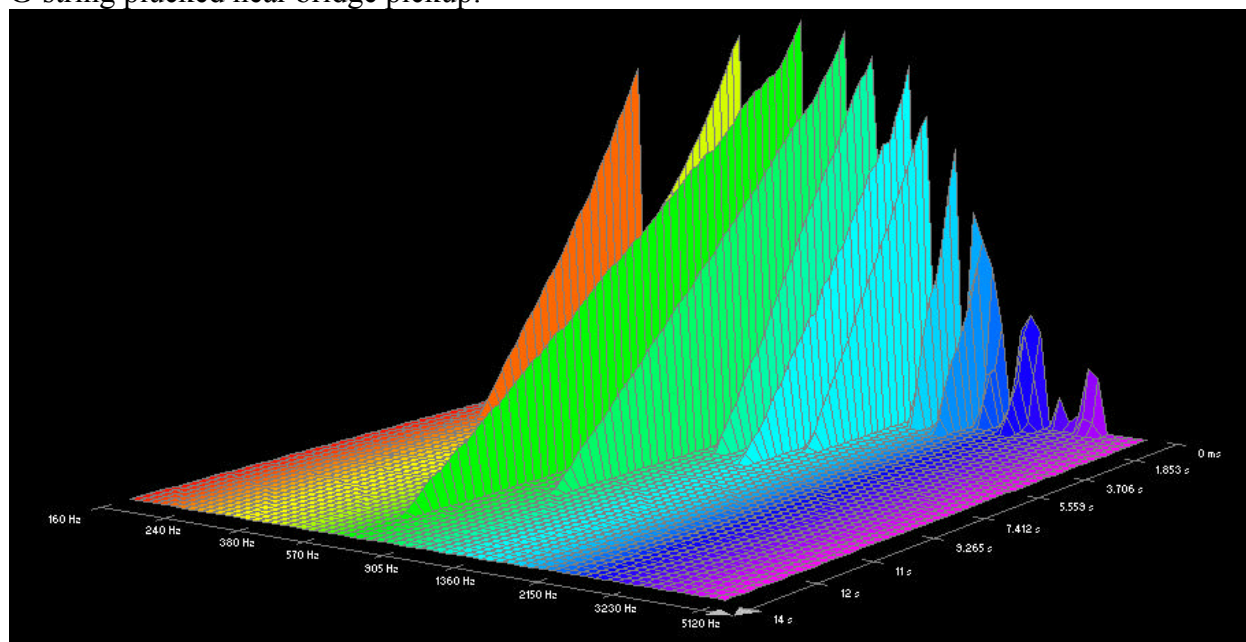

G-string plucked at neck pickup:

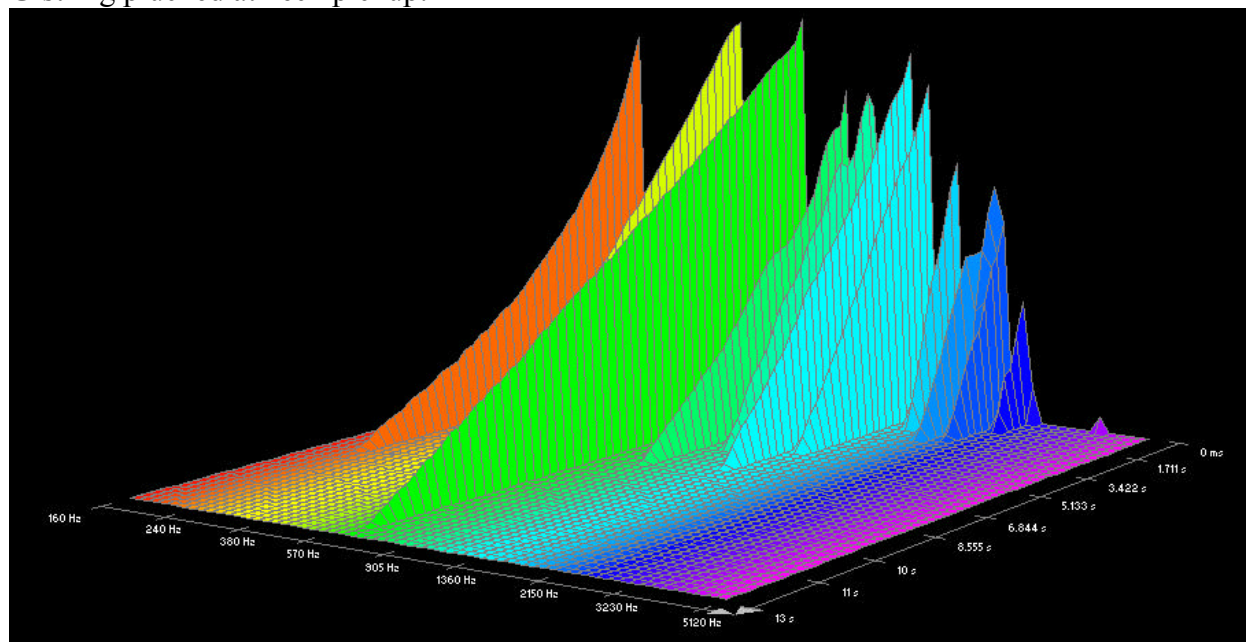



B-string plucked near bridge pickup:

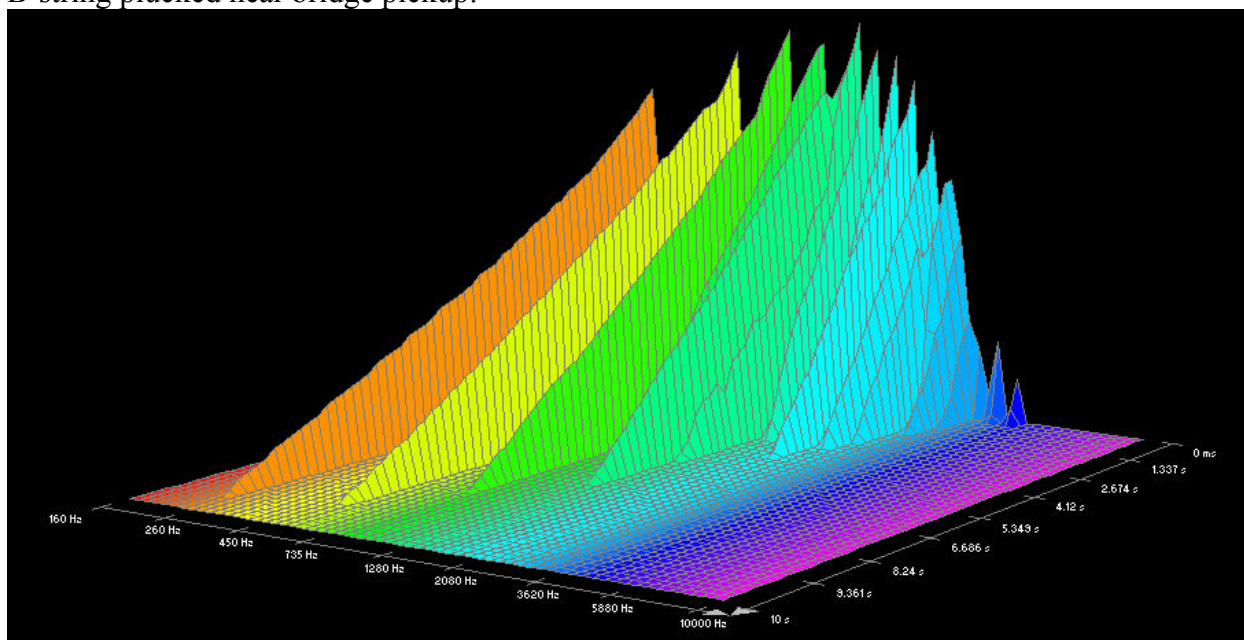

B-string plucked near neck pickup:

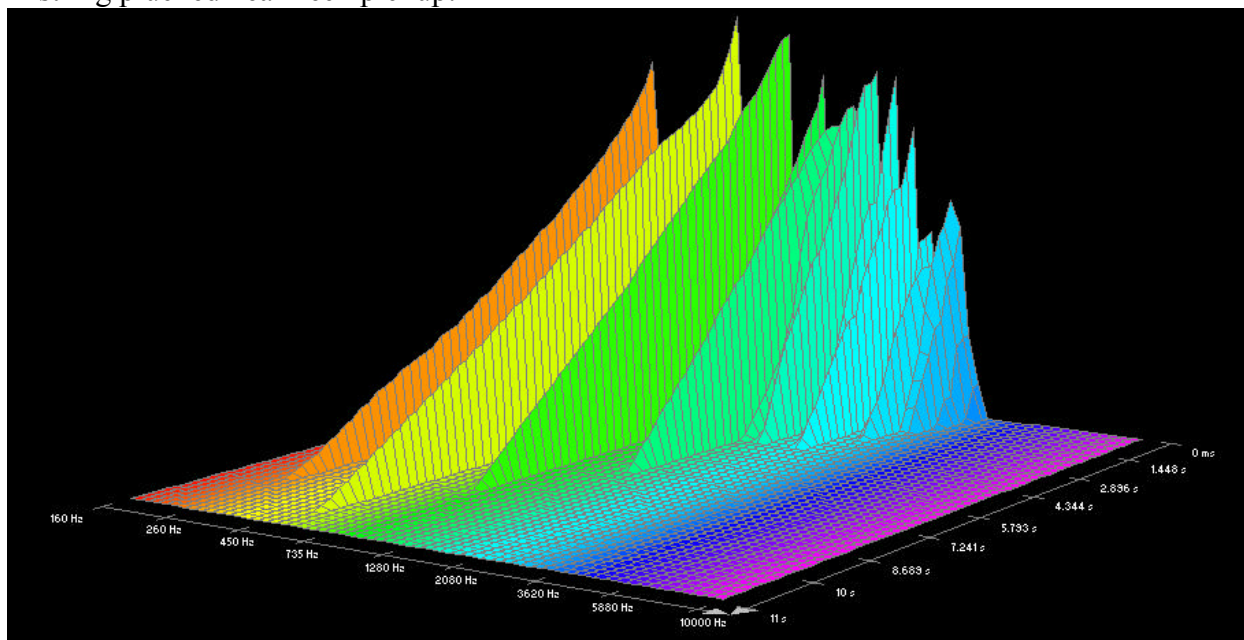

High E-string plucked near bridge pickup:

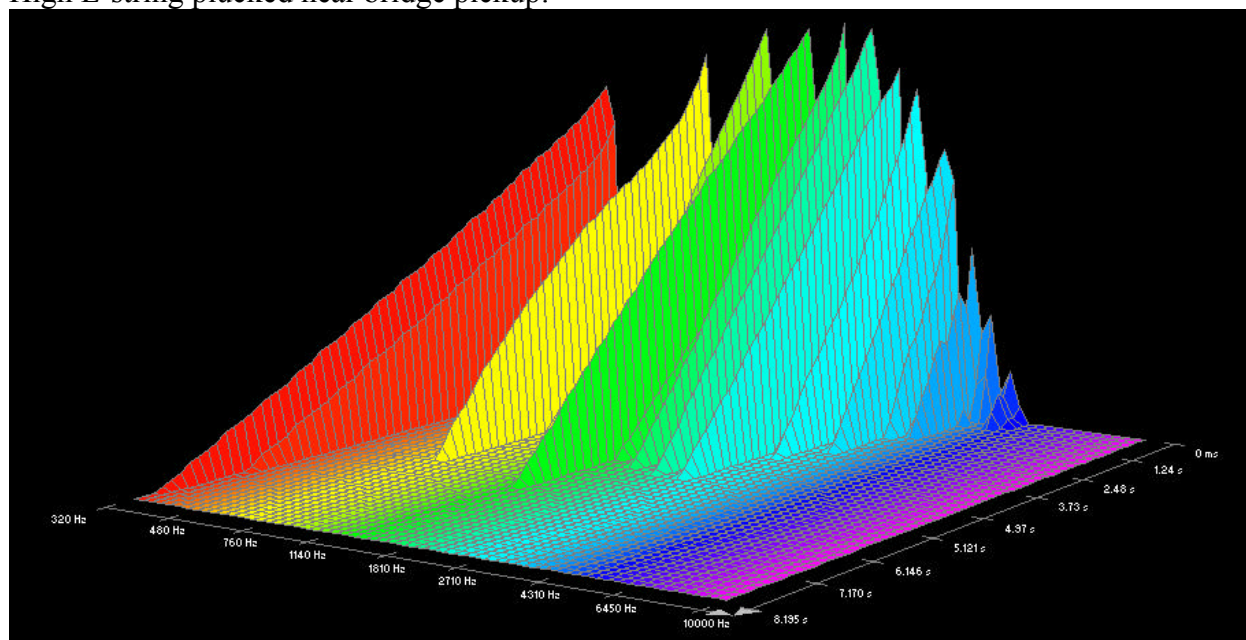

High E-string plucked near neck pickup:

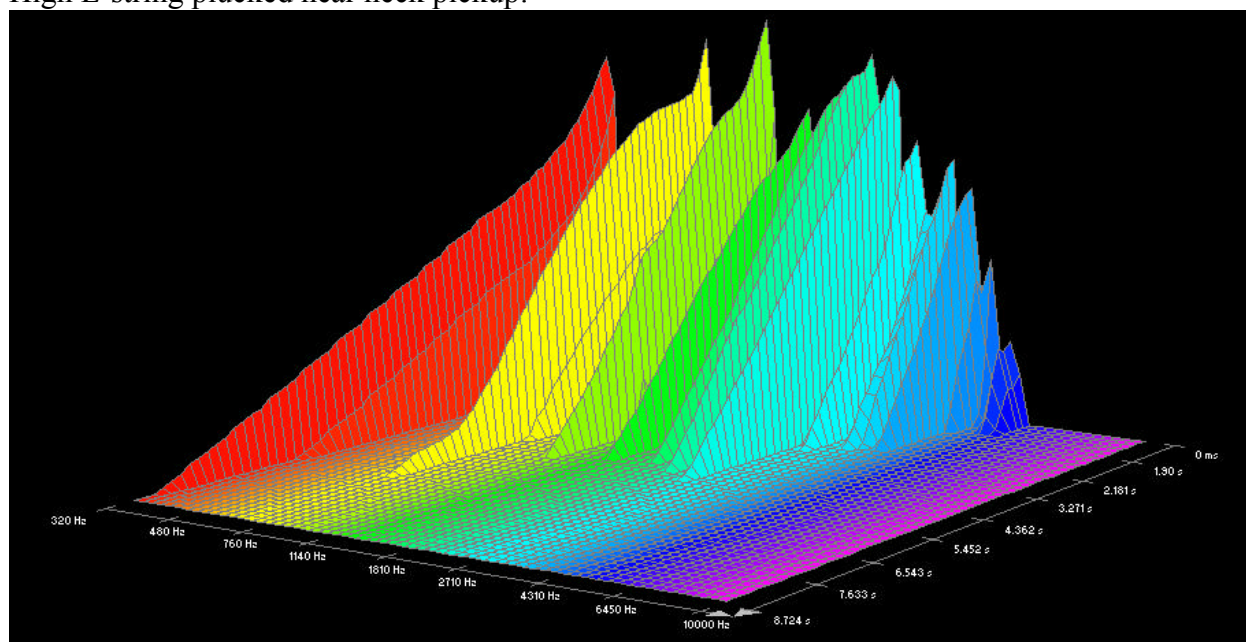

## Martin SP Electric:

Low E-string plucked near bridge pickup:

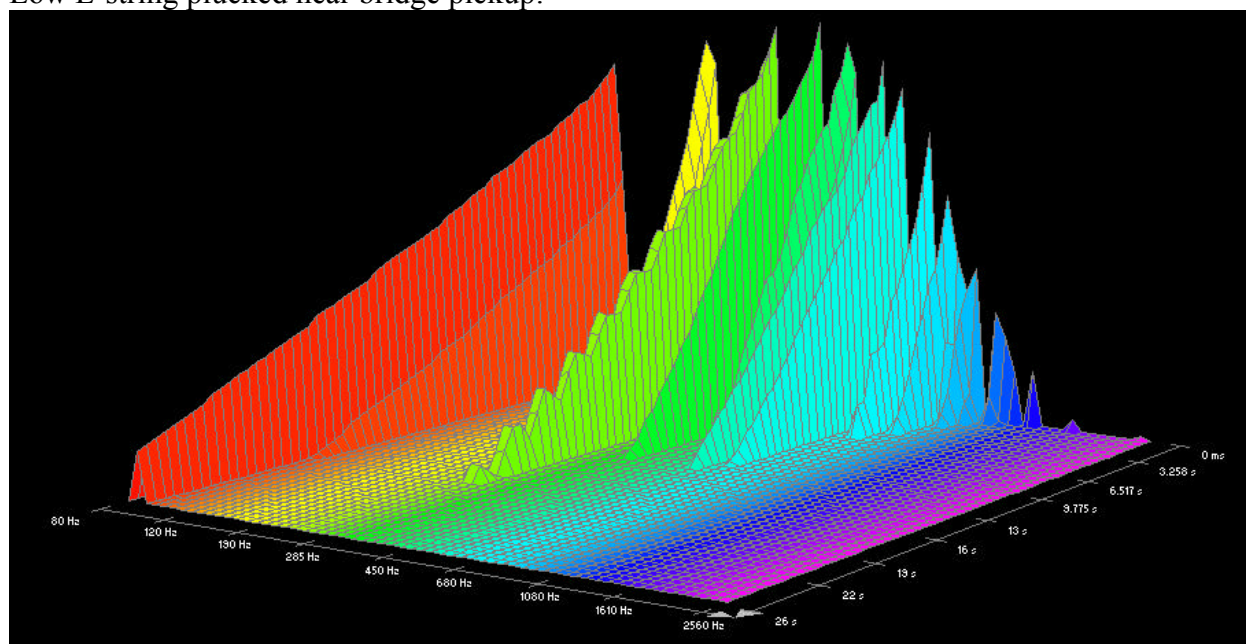

Low E-string plucked near neck pickup:

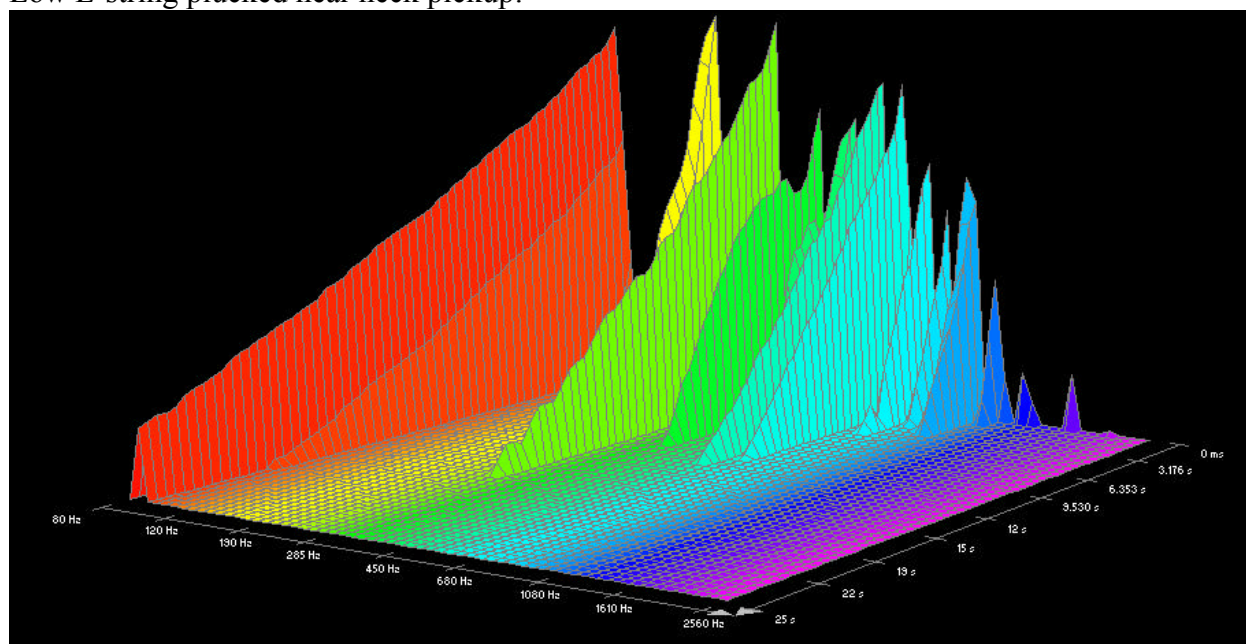



A-string plucked near bridge pickup:

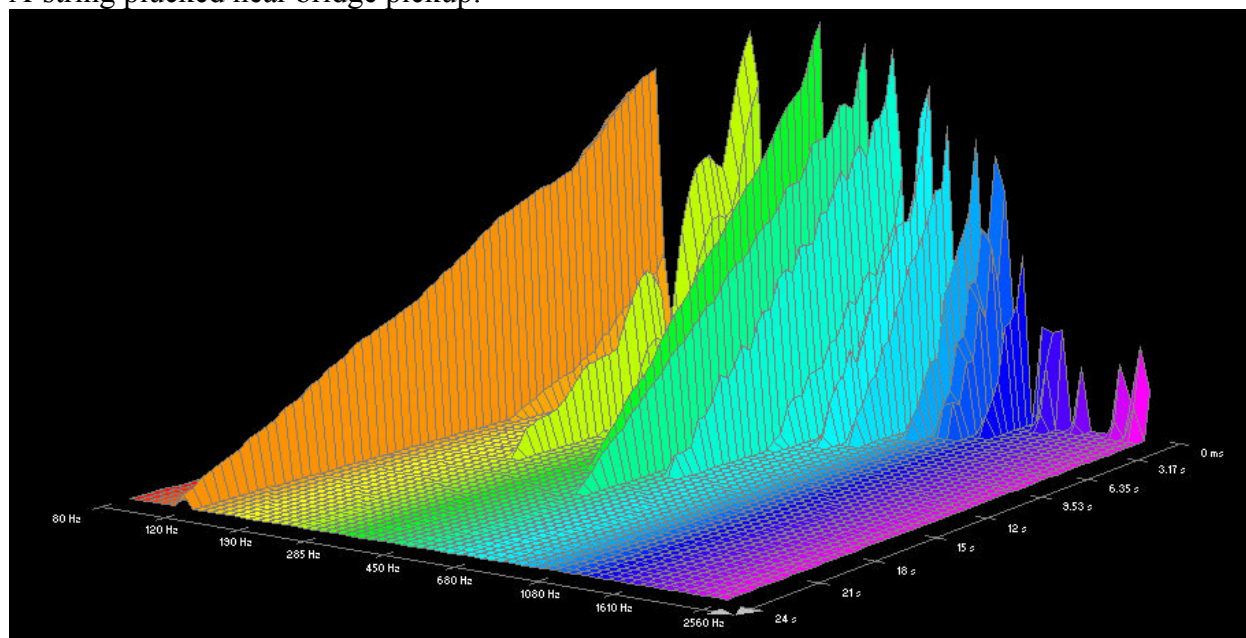

A-string plucked near neck pickup:

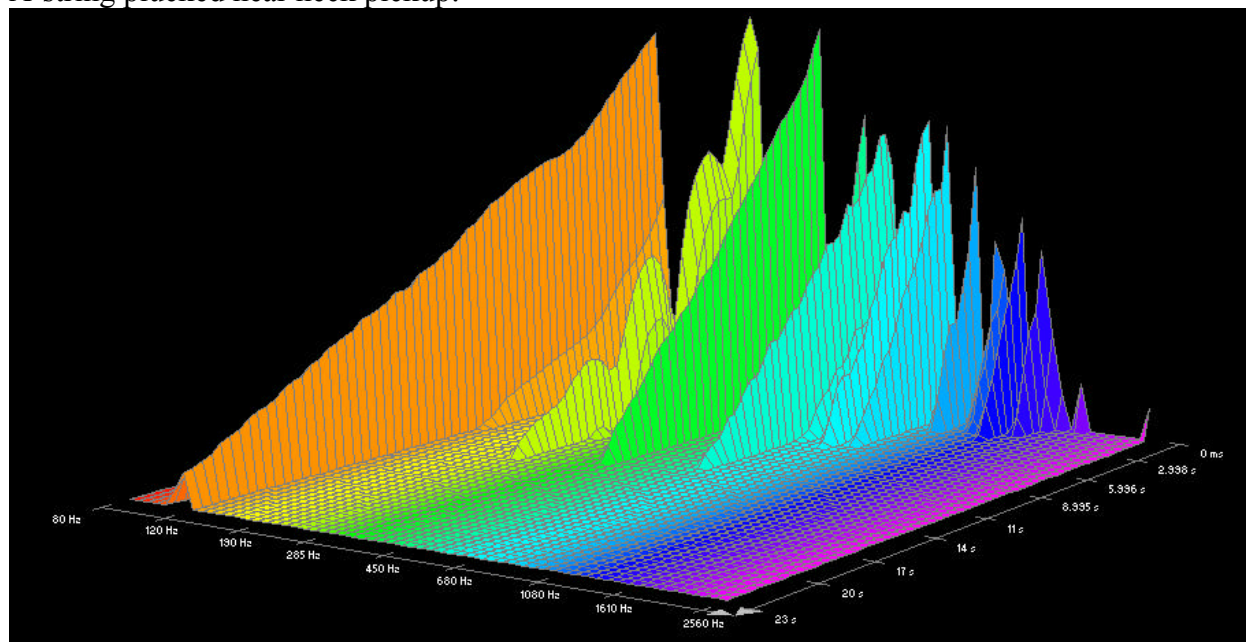

D-string plucked near bridge pickup:

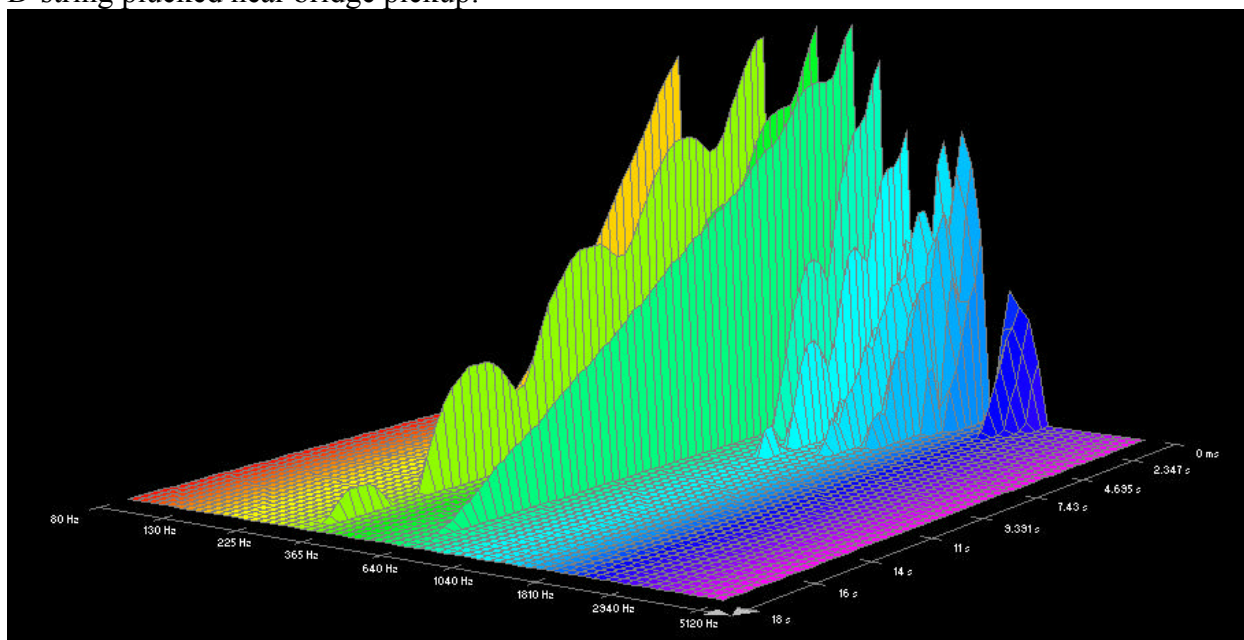

D-string plucked near neck pickup:

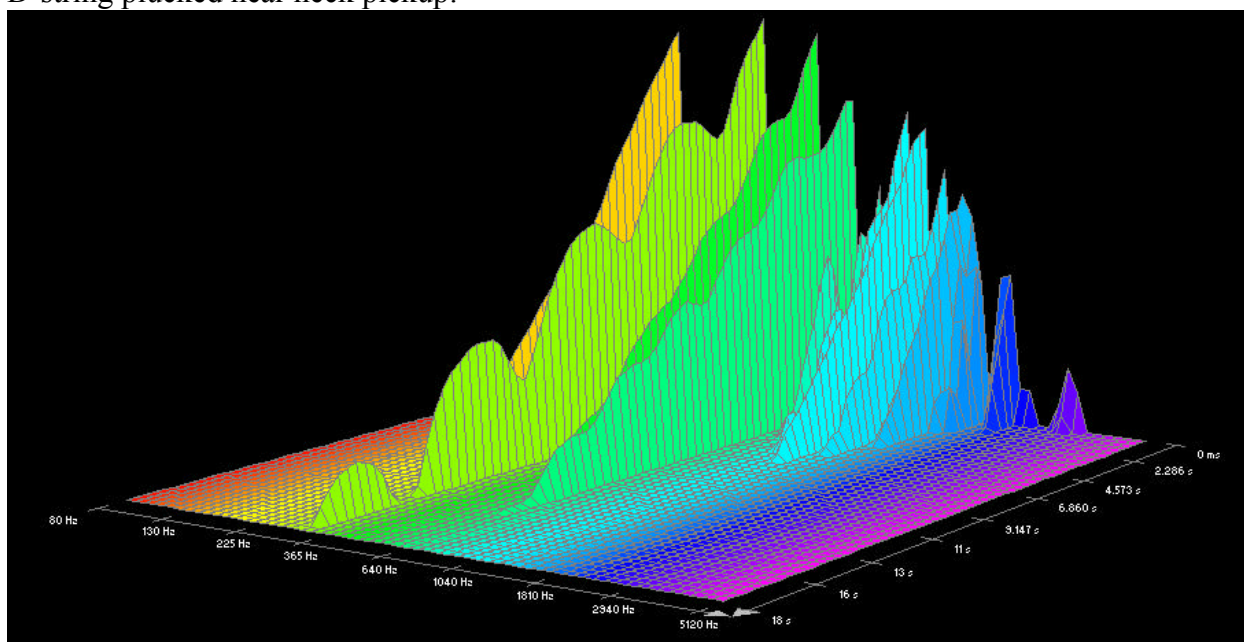

G-string plucked near bridge pickup:

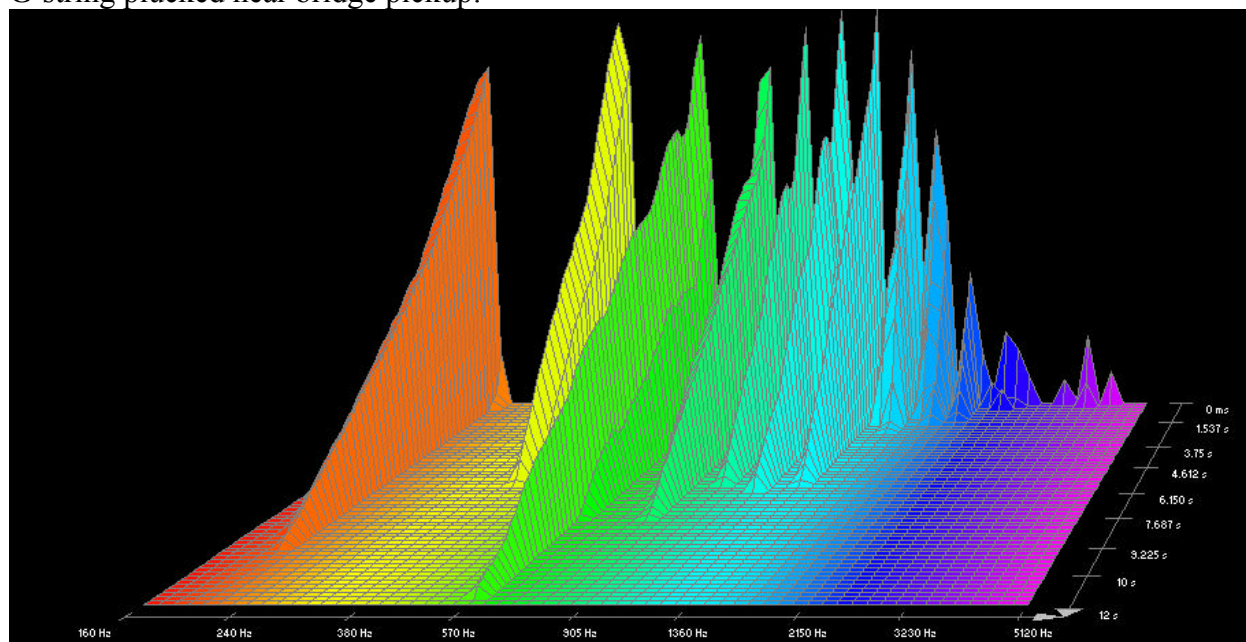

G-string plucked at neck pickup:

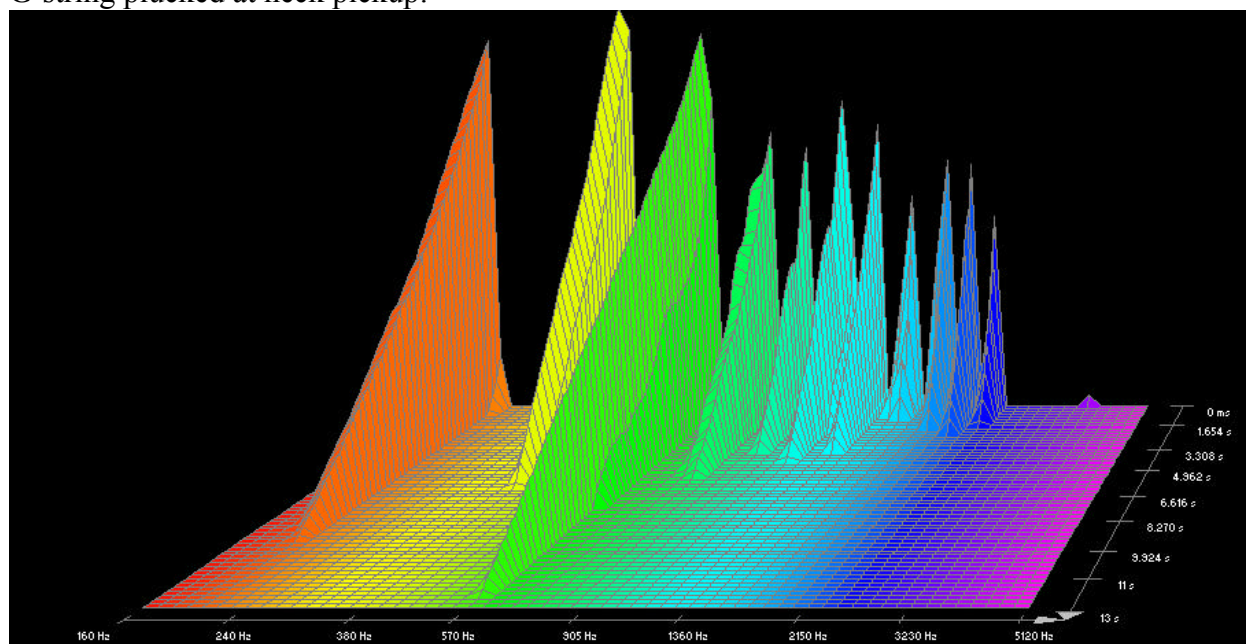



B-string plucked near bridge pickup:

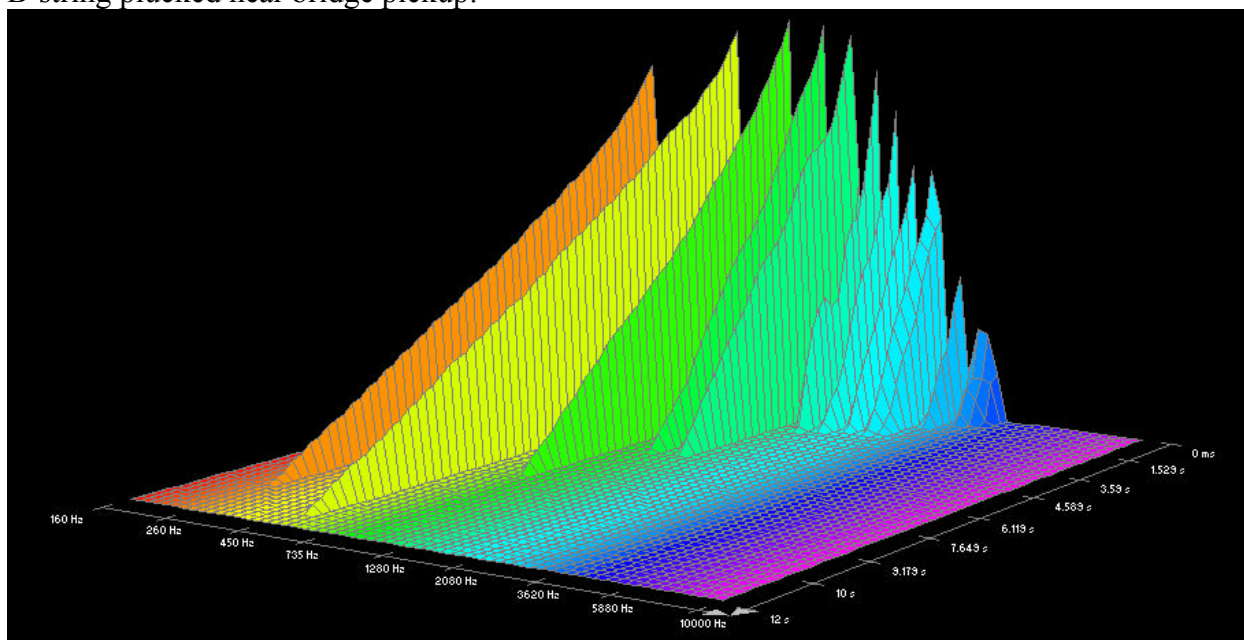

B-string plucked near neck pickup:

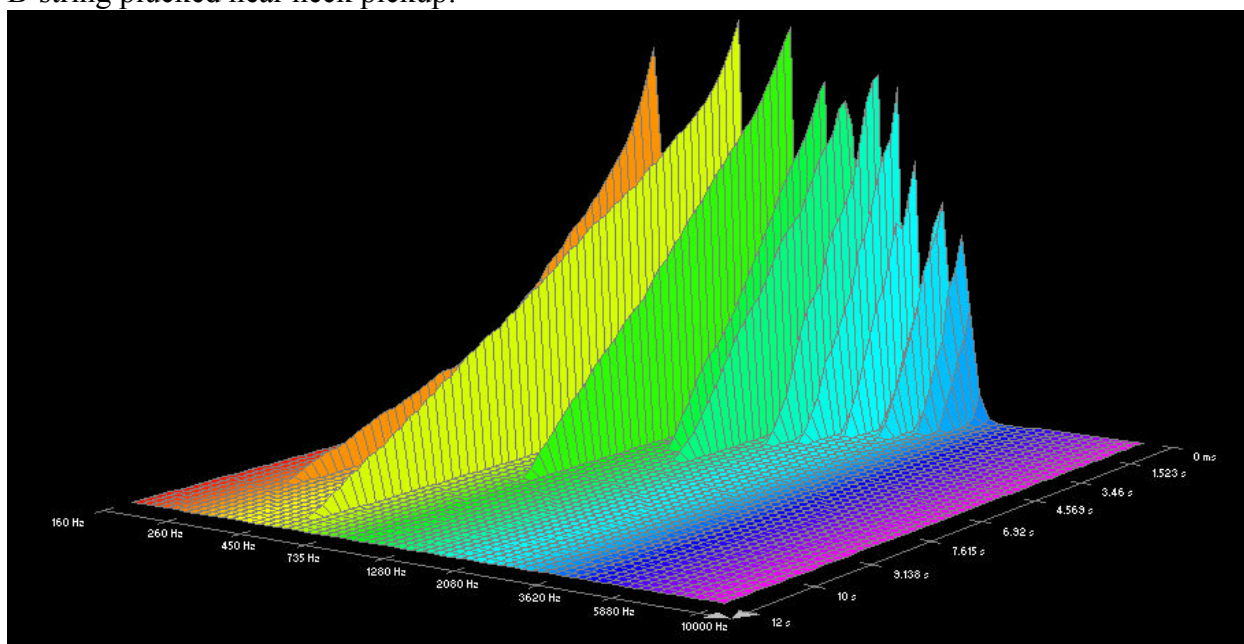

High E-string plucked near bridge pickup:

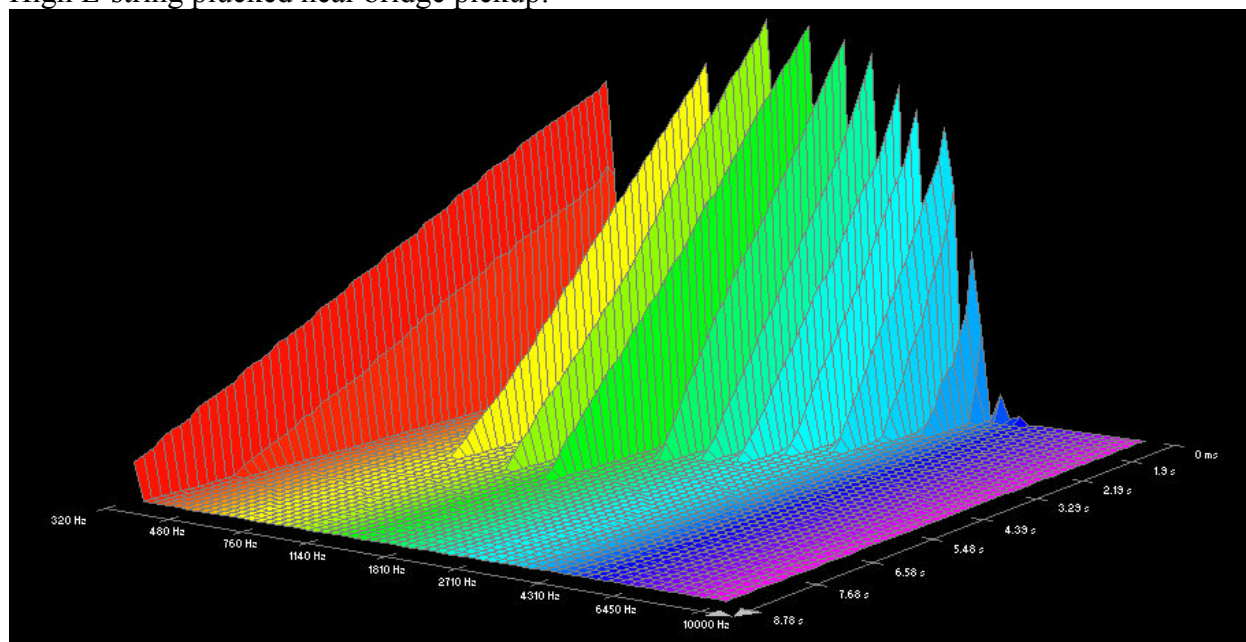

High E-string plucked near neck pickup:

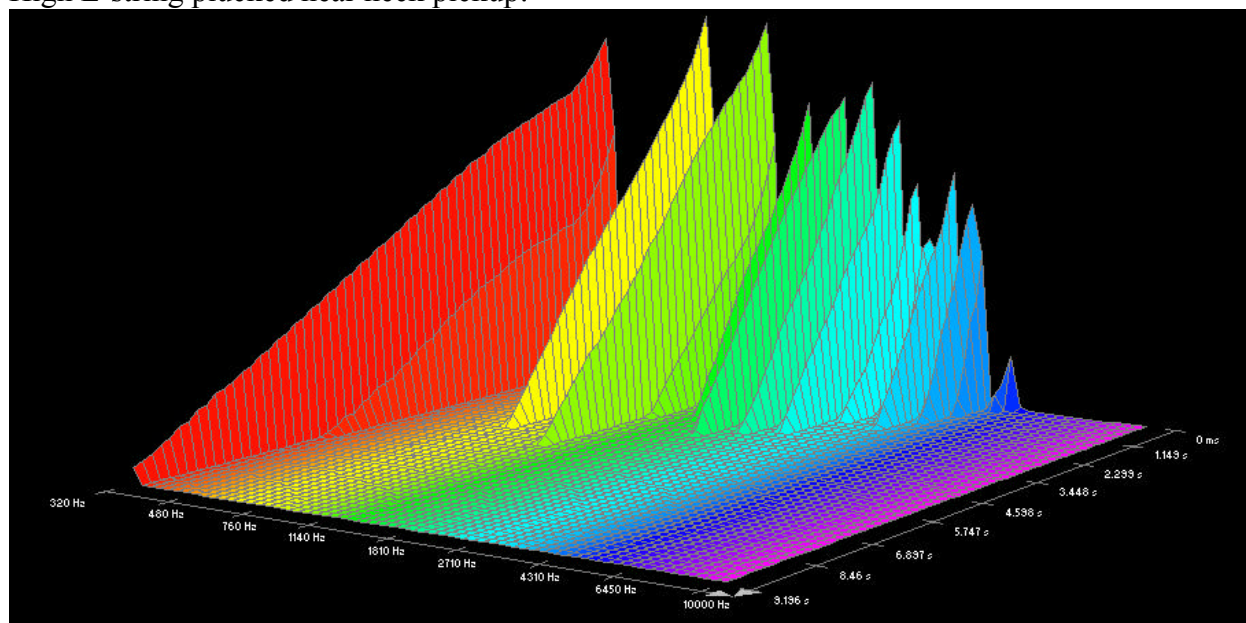

## Musician's Planet:

Low E-string plucked near bridge pickup:

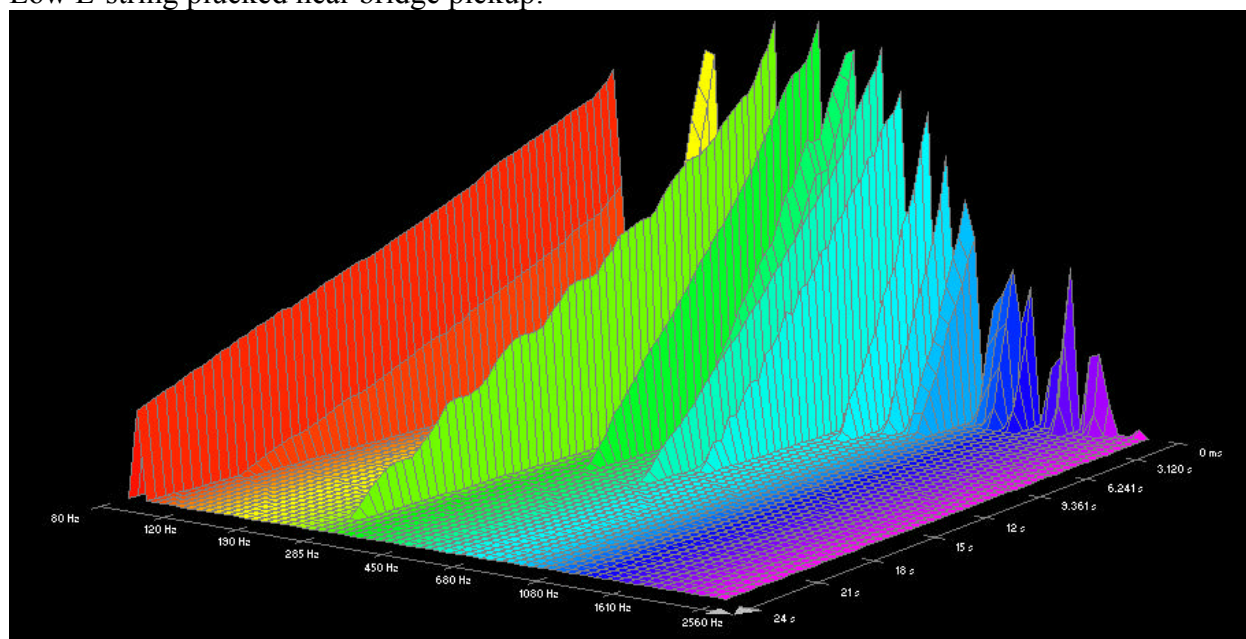

Low E-string plucked near neck pickup:

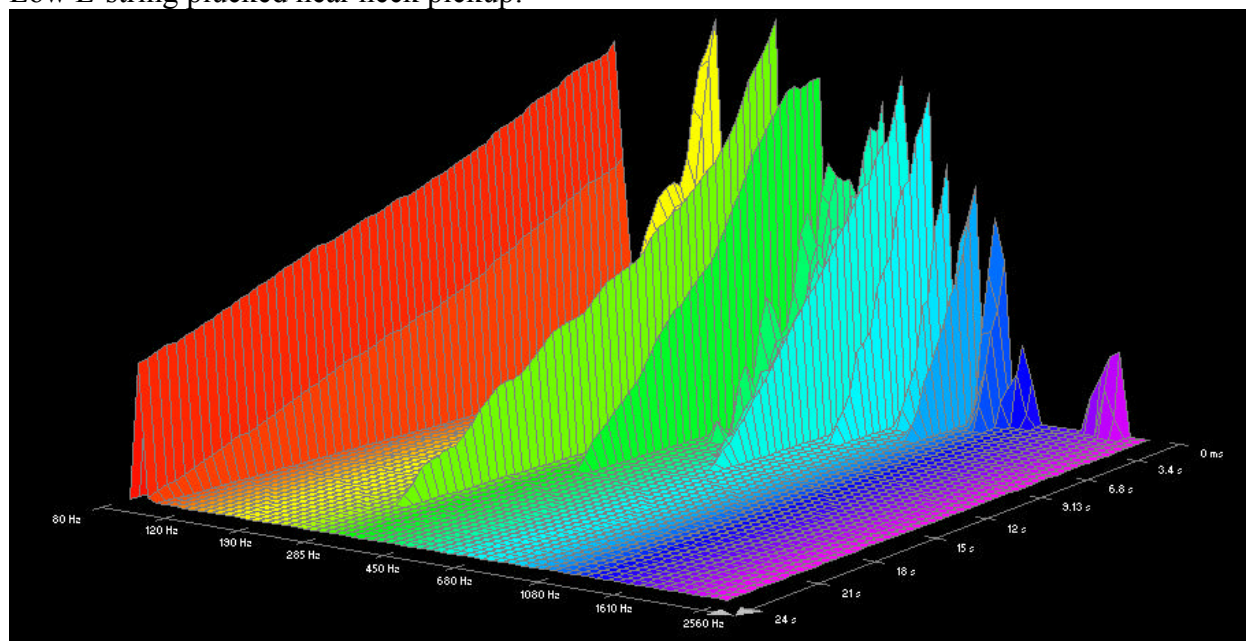



A-string plucked near bridge pickup:

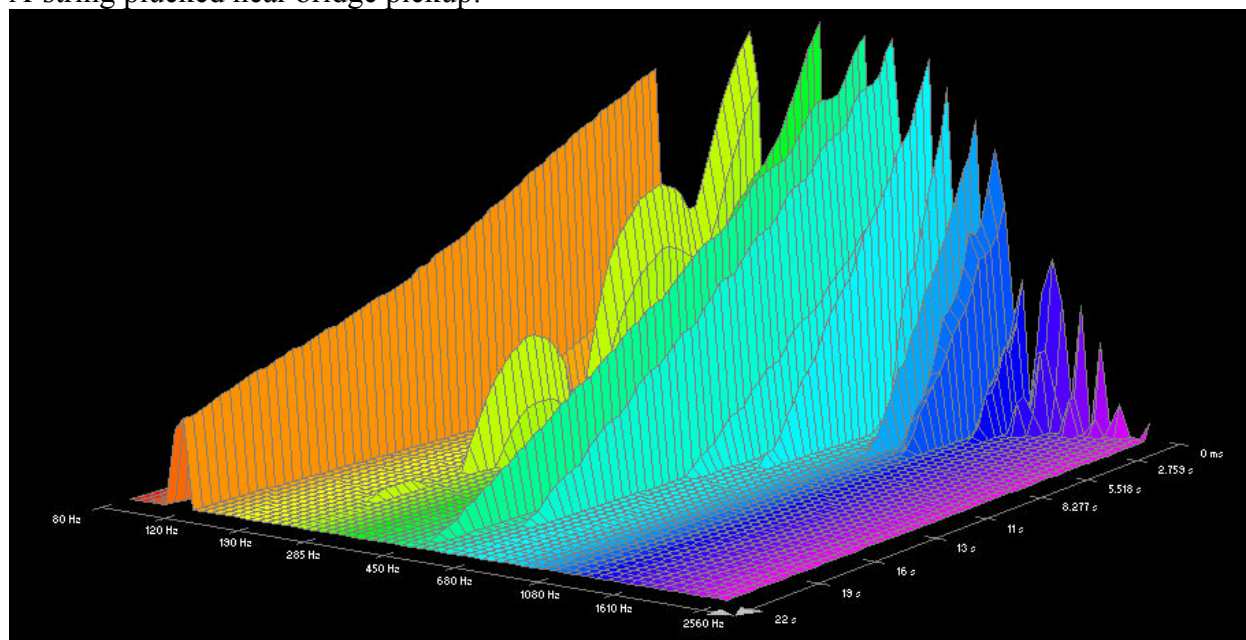

A-string plucked near neck pickup:

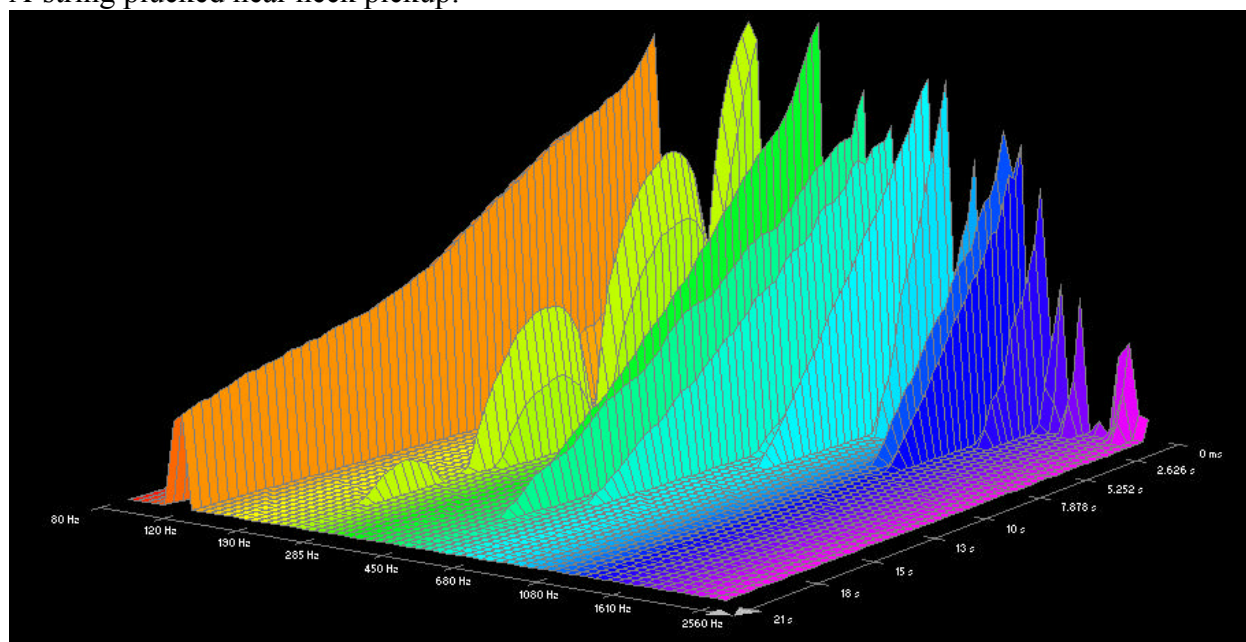

D-string plucked near bridge pickup:

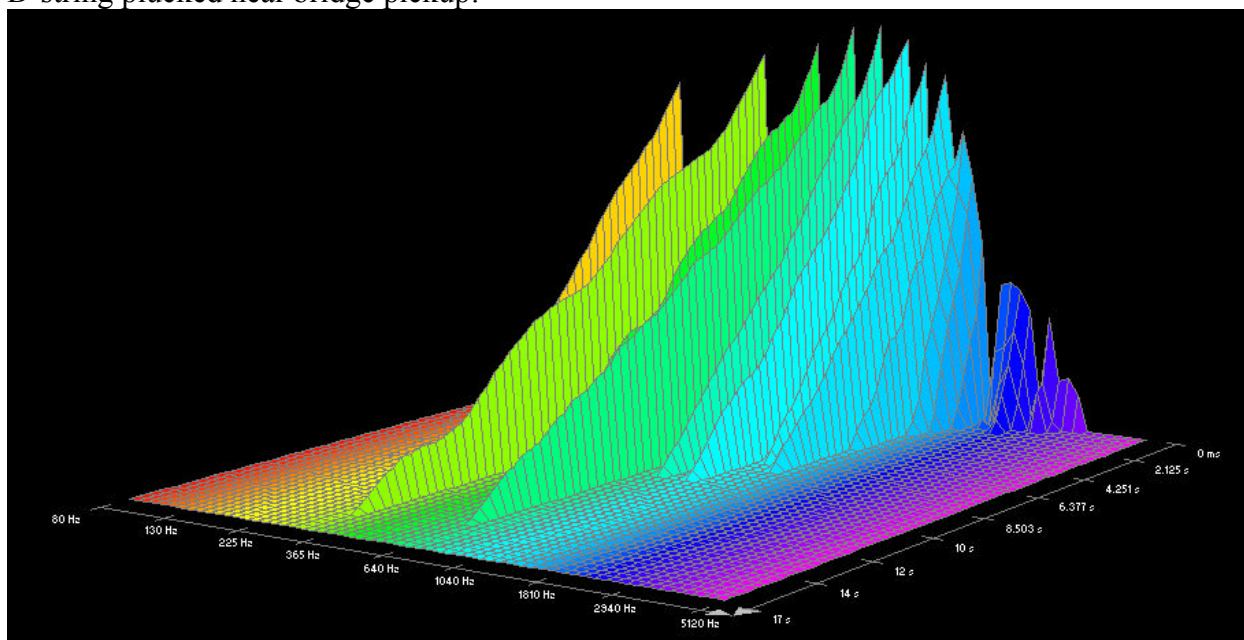

D-string plucked near neck pickup:

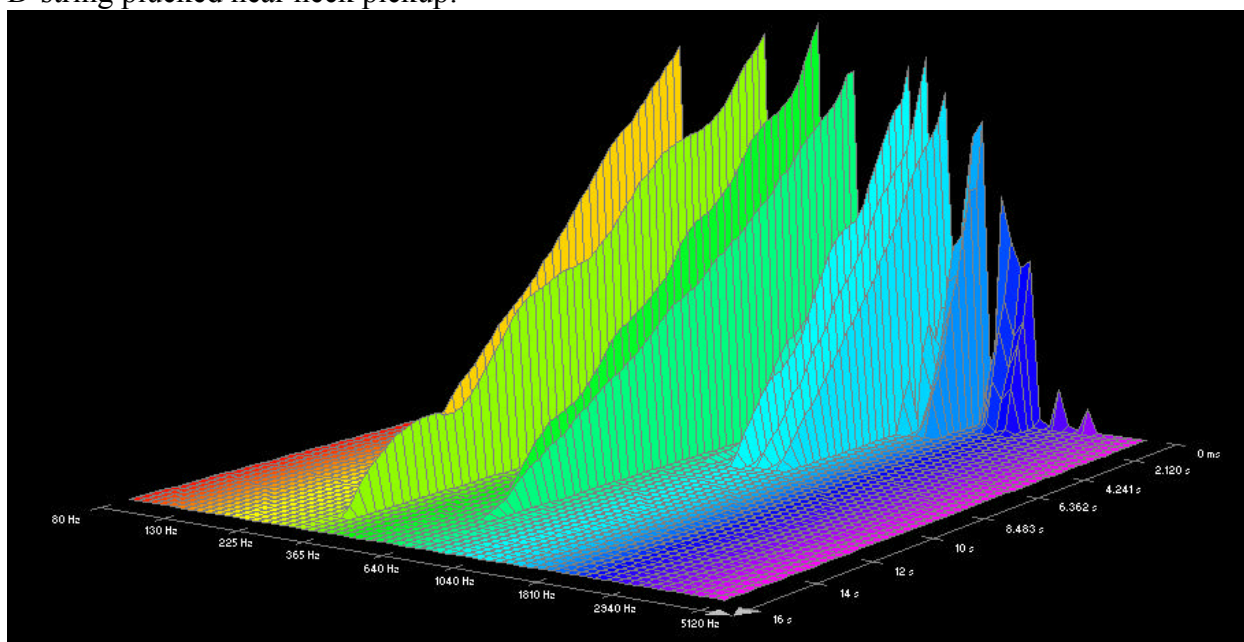

G-string plucked near bridge pickup:

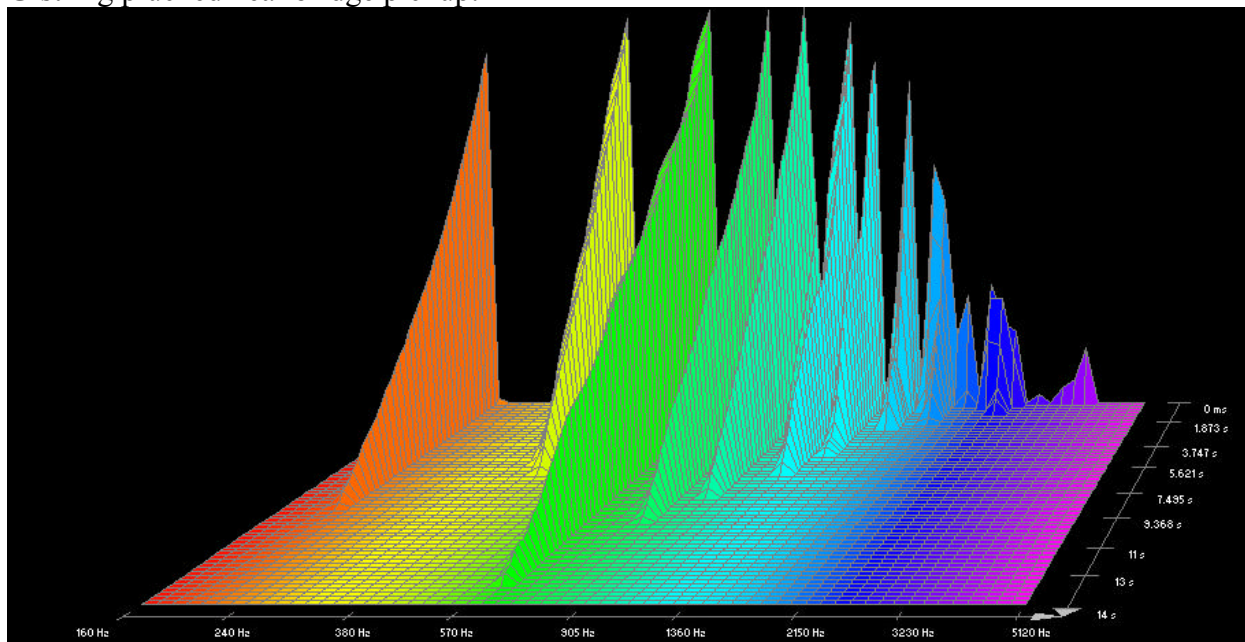

G-string plucked at neck pickup:

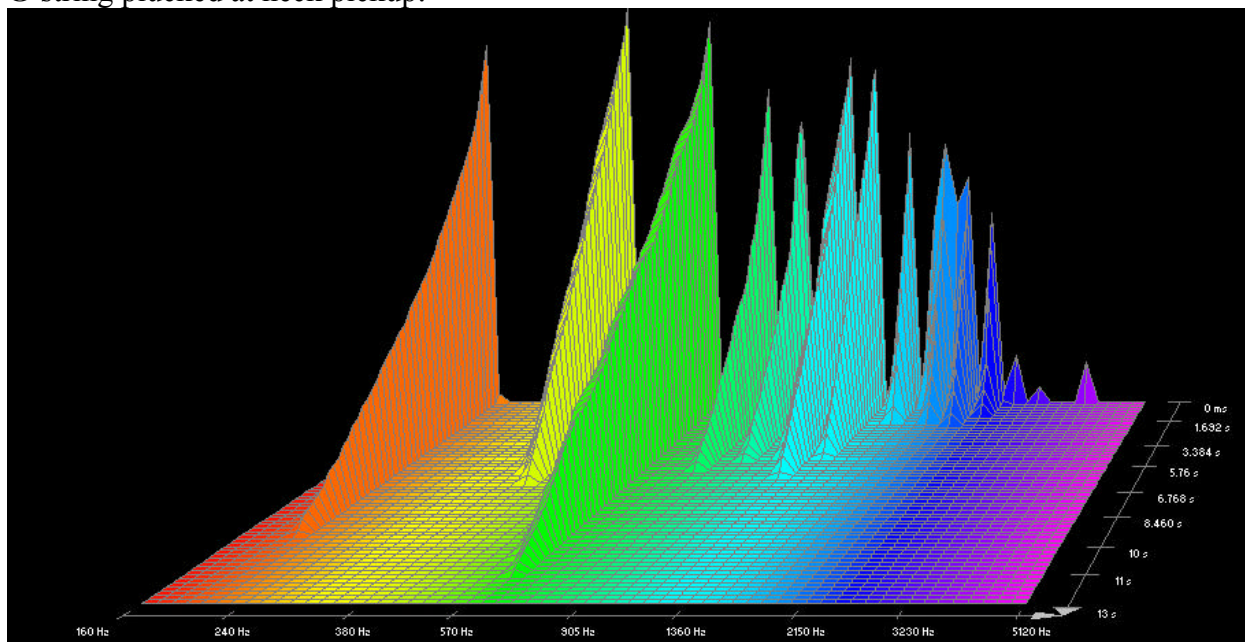



B-string plucked near bridge pickup:

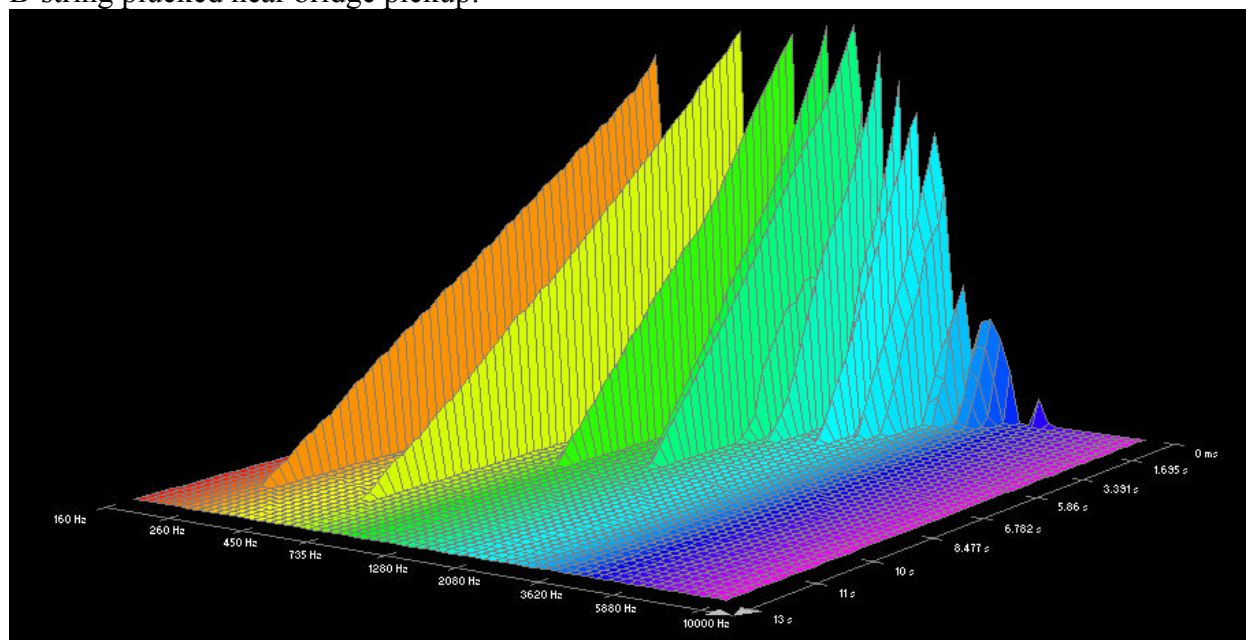

B-string plucked near neck pickup:

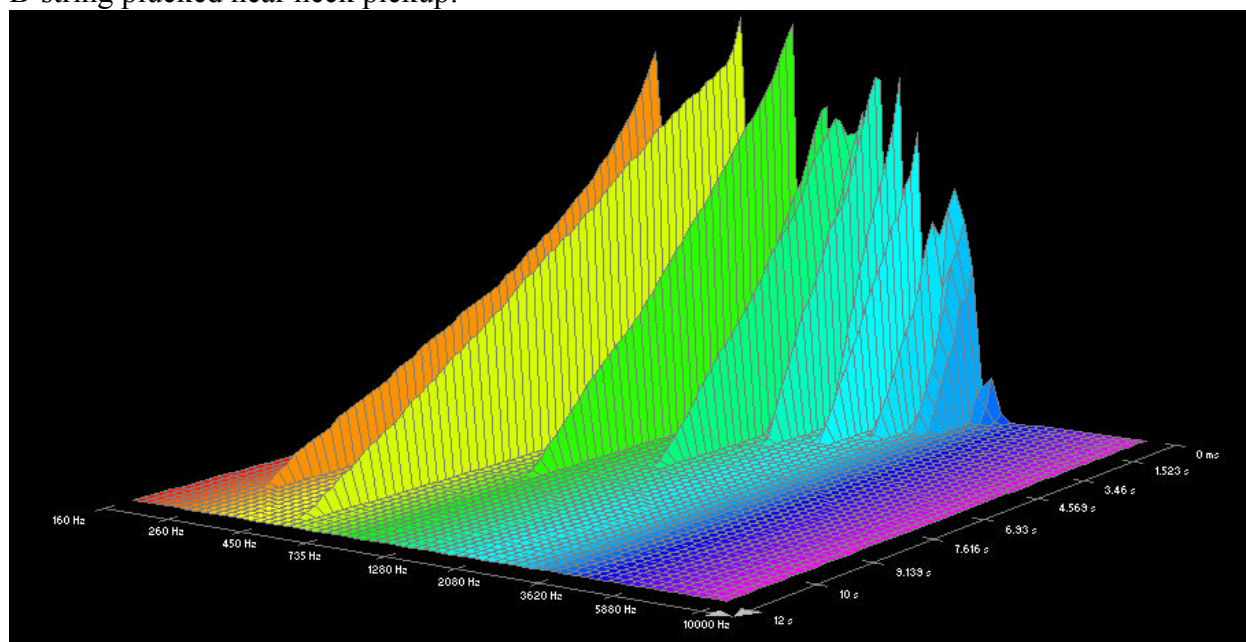

High E-string plucked near bridge pickup:

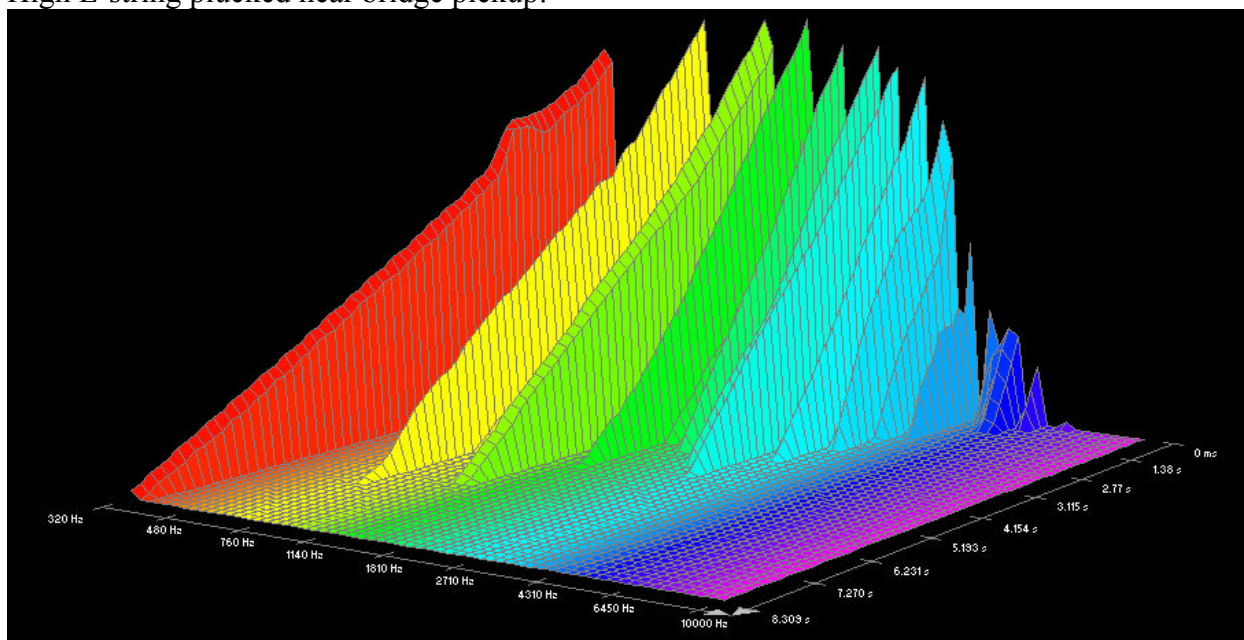

High E-string plucked near neck pickup:

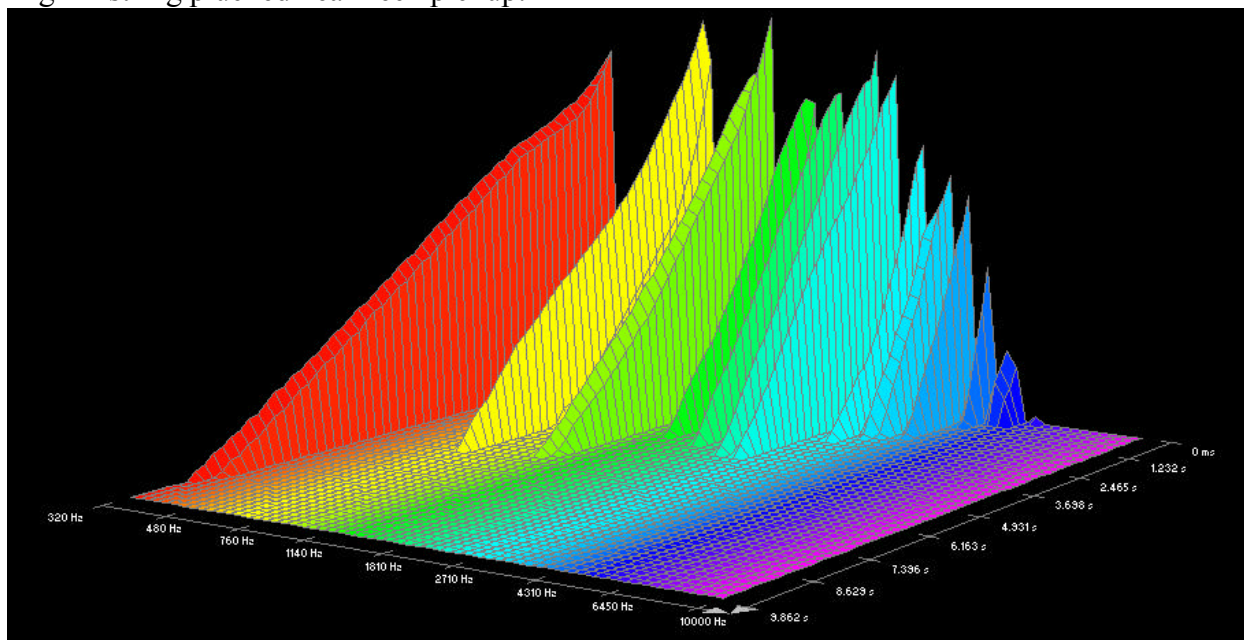

## Stay In Tune Strings:

Low E-string plucked near bridge pickup:

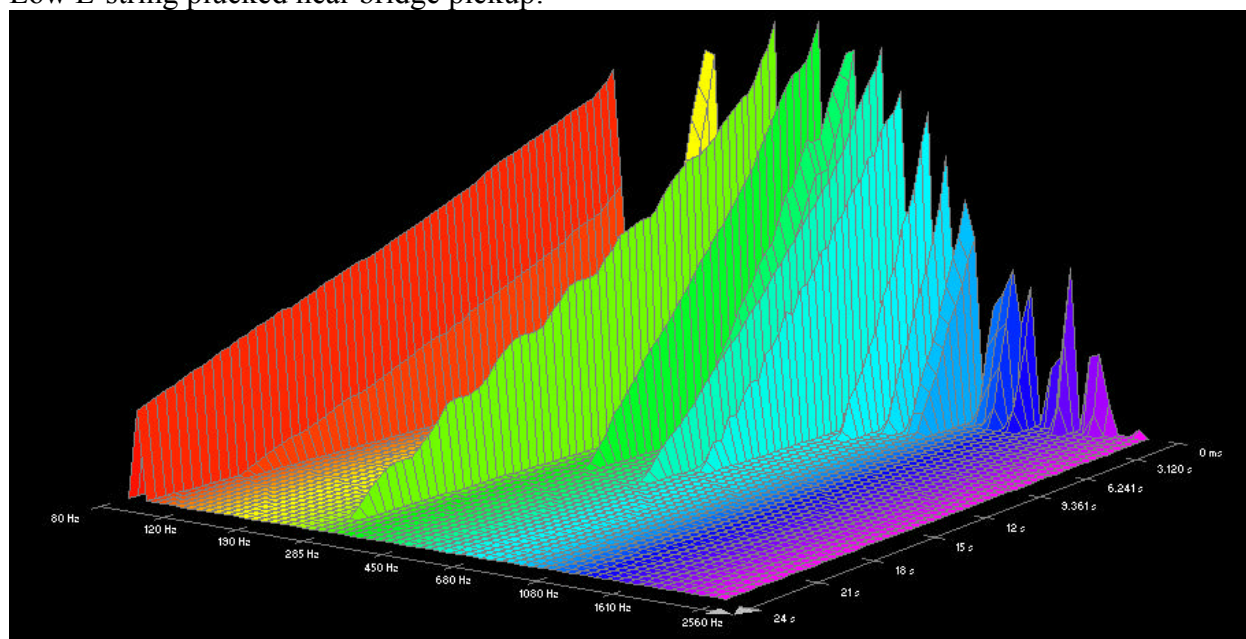

Low E-string plucked near neck pickup:

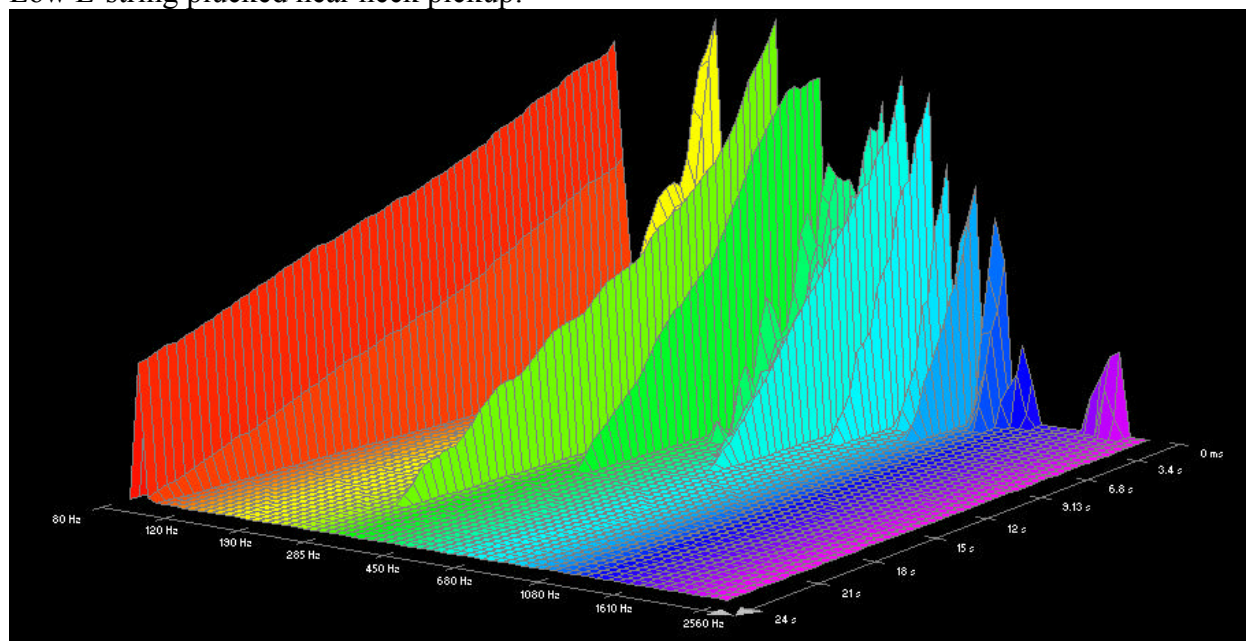



A-string plucked near bridge pickup:

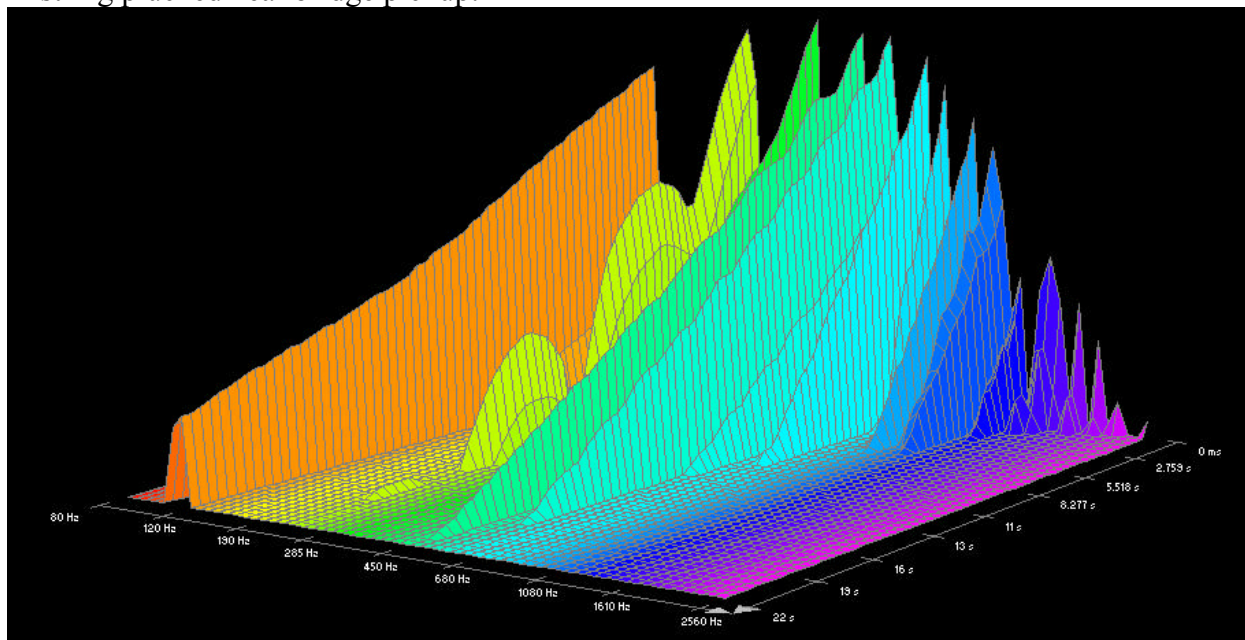

A-string plucked near neck pickup:

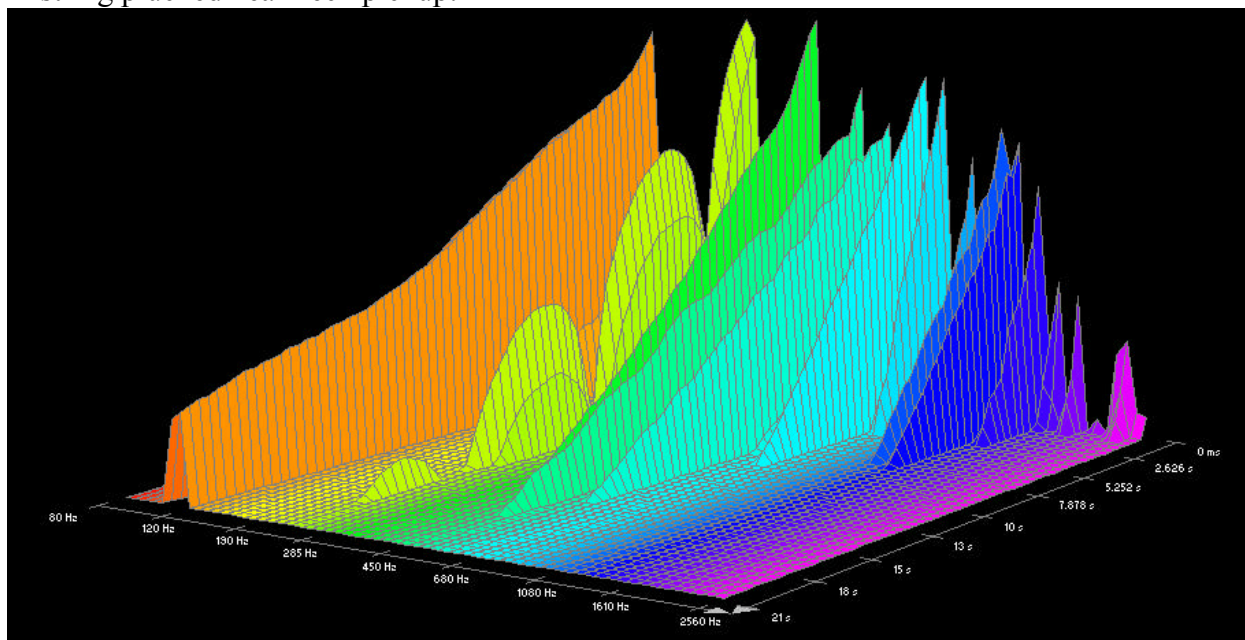

D-string plucked near bridge pickup:

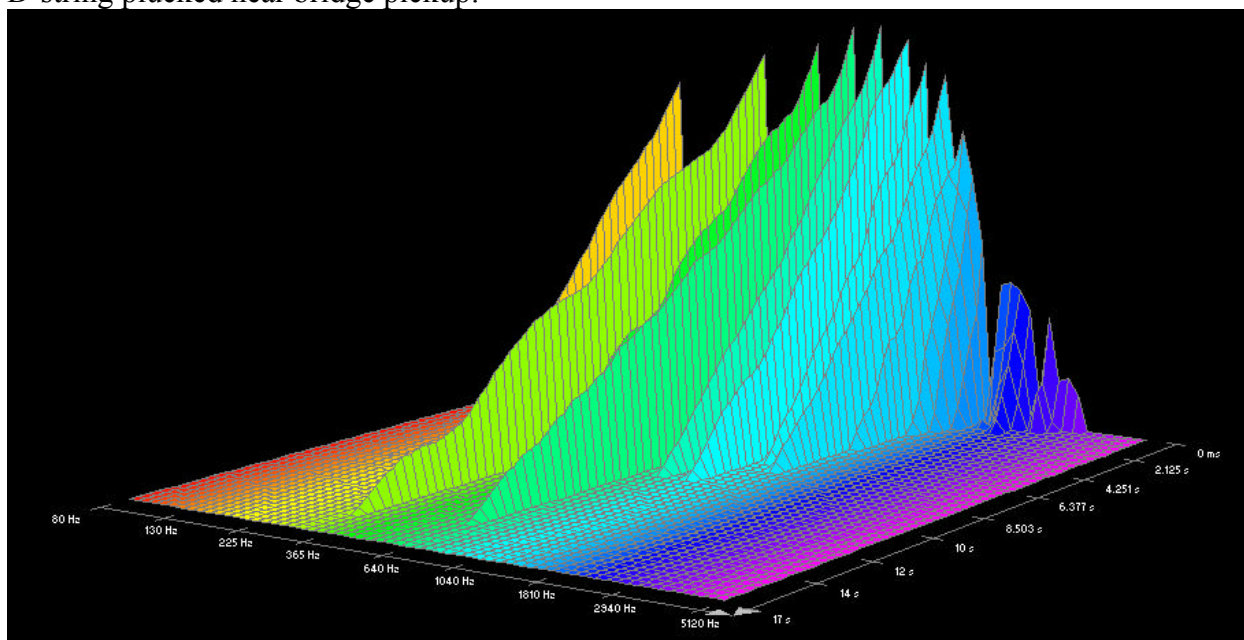

D-string plucked near neck pickup:

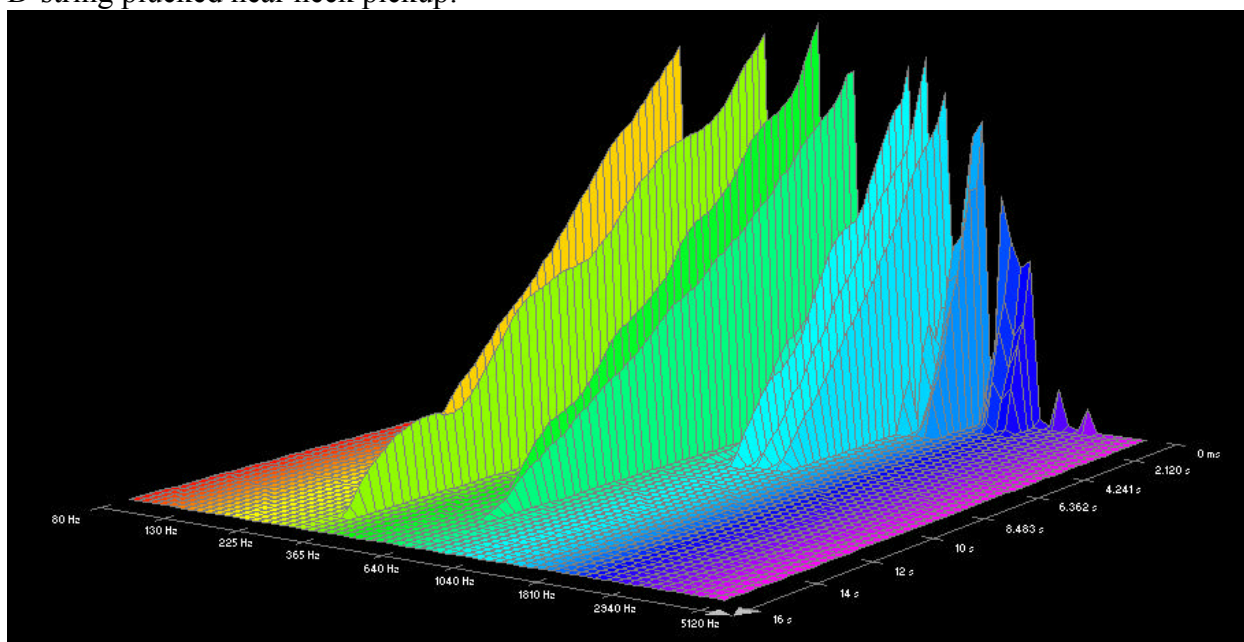

G-string plucked near bridge pickup:

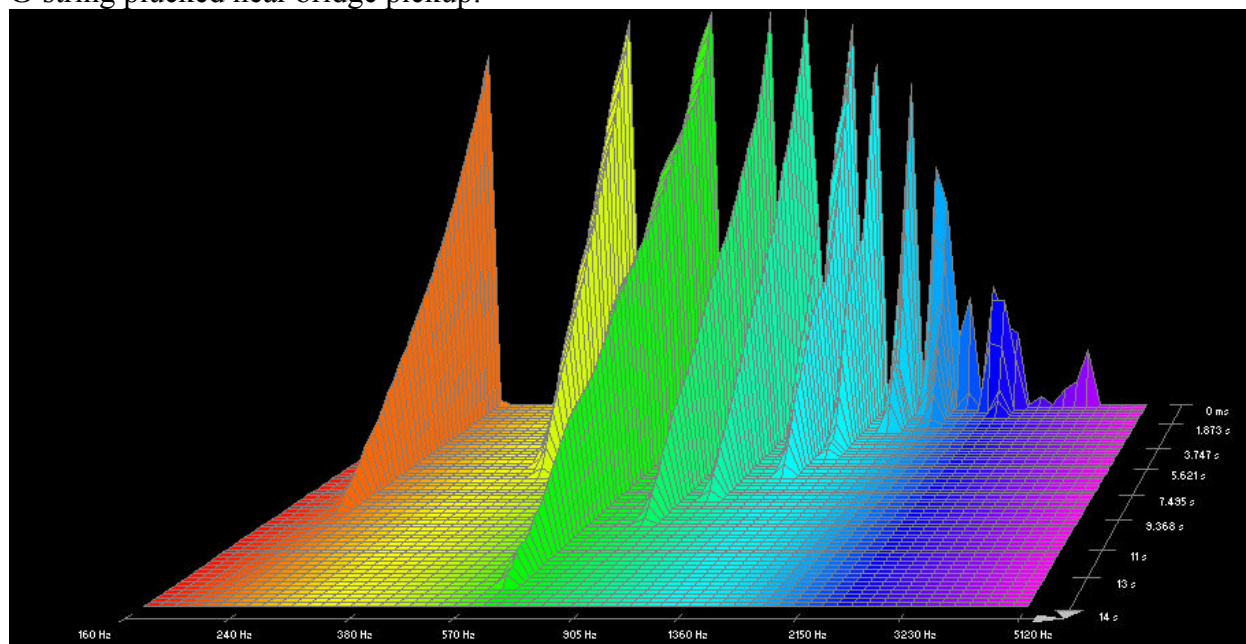

G-string plucked at neck pickup:

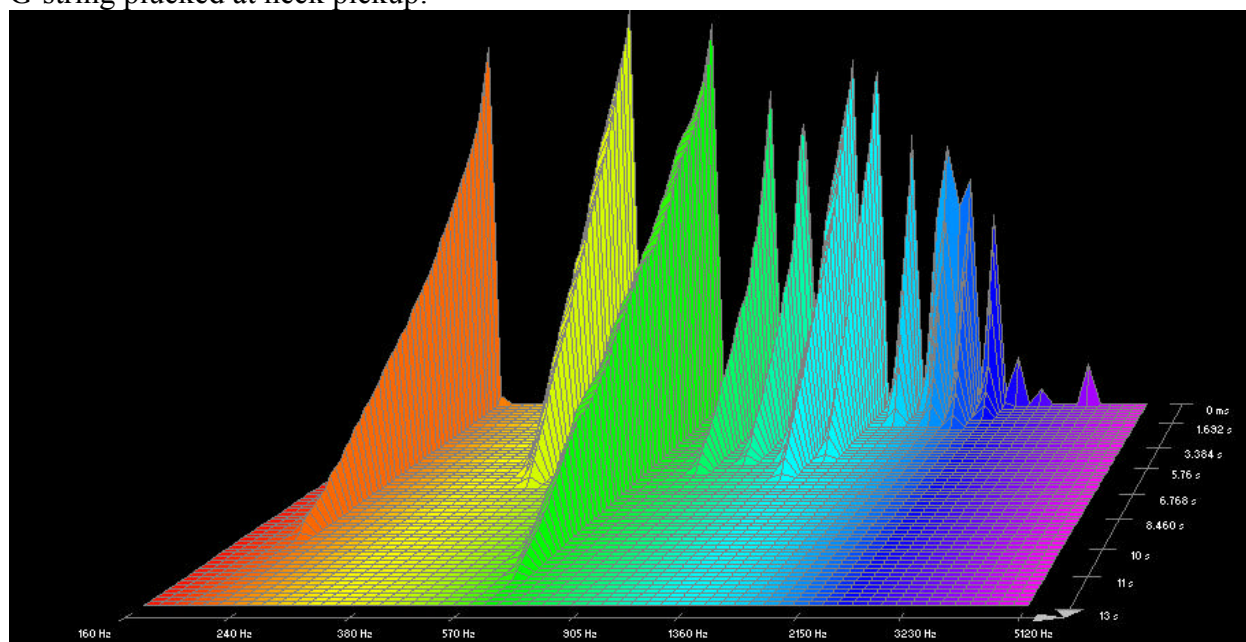



B-string plucked near bridge pickup:

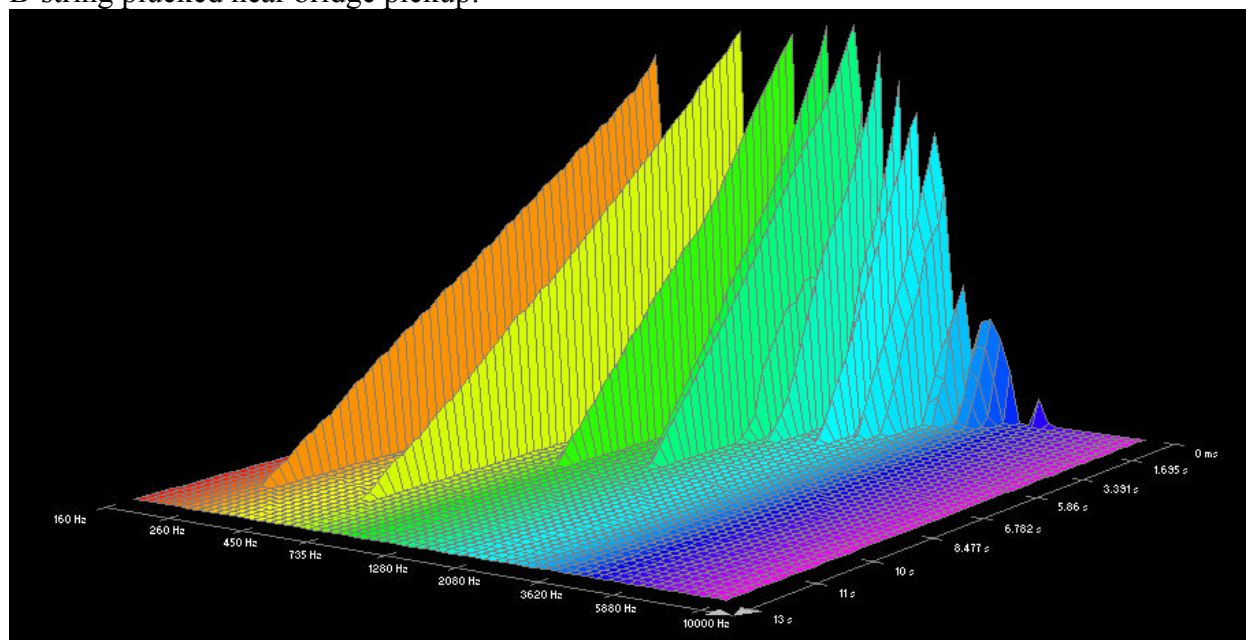

B-string plucked near neck pickup:

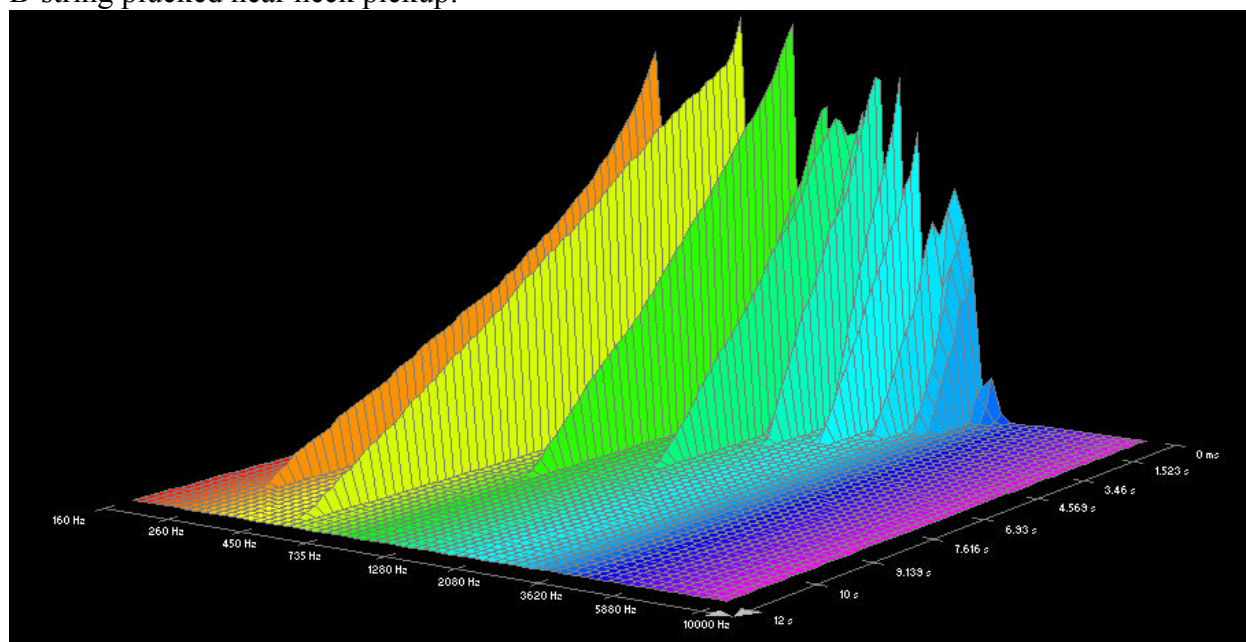

High E-string plucked near bridge pickup:

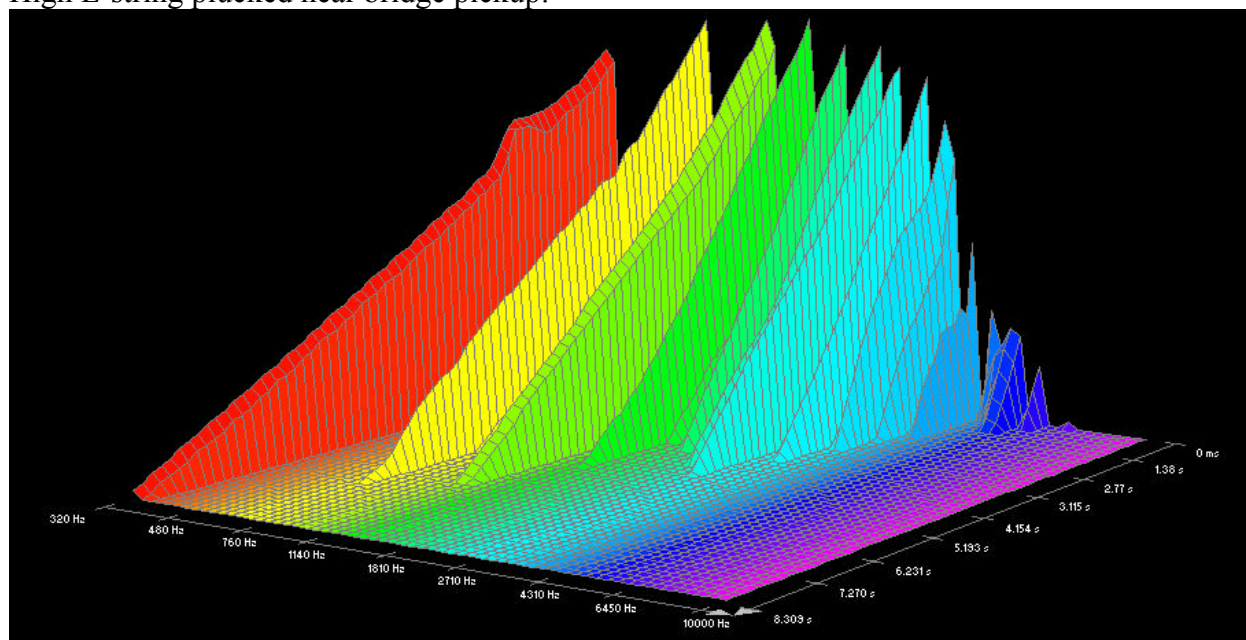

High E-string plucked near neck pickup:

